THOUSANDS OF COSHOCTON PEOPLE IN BOTH CITY, COUNTRY AND SURROUNDING TOWNS, READ THE DAILY AGE EVERY DAY, BECAUSE IT GIVES THE NEWS.

They Buy at Home
Daily Age readers are citizens who buy of Coshocton merchants. They are Coshocton Boosters. Age circulation gives quantity and quality.

# COSHOCTON DAILY AGE.

VOL. 21. No. 2. MONDAY COSHOCTON, OHIO, AUG. 14, 1911. MONDAY TWO CENTS

WEATHER FORECAST
FAIR
TONIGHT AND TUESDAY

# County Treasurer's Office Was Broken Into

## Nothing Taken and Action has Baffled the Municipal Police

## JUMPED OUT OF FIRST FLOOR WINDOW

**Seen By Crowd But Made his Escape—Janitor Scouts Theory That Man had been Locked in the Building.**

The treasurer's office at the county court house was entered Saturday night by an unknown man. He was frightened away before he had a chance to enter the treasurer's cage and get at the safe.

Sheriff McDonald thinks that the man had merely been shut up in the building and had gone to sleep. But Janitor Pigman said Monday morning that he had through the building just before closing the doors Saturday night and does not think that is possible.

Men sitting on the benches in the court house park at about 9:30 Saturday night saw a man of about medium height jump from the south window leading from the corridor. He ran over the lawn and disappeared in the direction of Third street.

Those who saw the man ran to a telephone and notified police headquarters. Lieut. Hankins and Patrolman Fretague were detailed.

They made a search of the grounds and not being able to discover anything notified the sheriff and Deputy Treasurer Callahan. The court house doors were opened and a search of the building was made.

Two windows in the treasurer's office were open. They overlook the court house yard on the west side of the building. It is thought that the thief, if such he was, gained entrance to the court house by this means. The windows lead to the treasurer's office, but that part of the office where the safe is located and where the work is done, is partitioned off from half the room forming a big iron cage. A door leads from the cage to the other part of the room. This door had not been tampered with. No signs could be seen that he had entered the cage.

It is thought that the man started on a tour of investigation by opening a door leading to the main corridor. Just what made him leave the building before he had started at work is puzzling the police. There were no marks of the "jimmy" or other burglar's tools to indicate that the man had been there with evil intent. But his suspicious actions cause the police and county officials to believe that he entered the building with a purpose.

**Not a Clue.**

After the building had been searched from top to bottom the police throughout the city were notified to keep a sharp lookout for the man. He was not found, and the police have no clue as to who it was. Those who saw the man leave the building are able to give only a very vague description of the man.

If the man entered the building for the purpose of getting loot it was one of the boldest and most open attempted burglaries that has been seen in Coshocton for years. The court house park was filled with people at that time and the streets were lined with Saturday night shoppers. The attempt was made in the very busiest part of the evening.

**Orders New Schedule.**

State Inspector Callahan has notified the local telephone companies to change their schedule of working hours for operators. This order is in conformance with the Green bill.

**Arrest Painter.**

James Lawrence a local painter was arrested in Newark Saturday night. He is charged with stealing paint brushes from A. L. Crowthers.

## BOOTLEGGER ARRESTED AT WARSAW

**Alleged That Money Was Seen Changing Hands.**

Warsaw has a bootleg case.

Saturday night a young man from Roscoe, named Reed, aged 16, who is working for Charles Mullett, is alleged to have purchased a half-pint of whisky on the streets from Ward Richardson, a Warsaw citizen.

A warrant was sworn out Monday morning in Mayor Wagoner's court and Constable Stanton served it on Richardson, who was down the river fishing.

The village is considerably wrought up over the mattor. It is said that the pair were seen, and the money was seen to change hands.

## FORMAL NOTE TO THE R.F.D.

**Business Men's Assn. Sent Invitation to Hold Convention Here.**

The Business Men's Ass'n is taking steps to bring next year's convention of the Rural Mail Carriers' Ass'n of the State of Ohio to Coshocton. An invitation was sent to the president of the association Monday morning by Pres. Clemens of the Business Men's Ass'n together with a key to the city extending to the mail carriers an appeal to come here. The board of trade will also be asked to send an invitation today.

The Business Men's Ass'n adopted resolution at a meeting held last week, as was told in The Age at the time, authorizing the taking of this step.

There are about 200 mail carriers who attend the convention and if it is brought here it will mean much to the city. The convention this year is being held at Marietta.

T. G. Brown returned to Mt. Vernon today after having spent Sunday with his family in this city.

## OIL LEASES THAT COVER 3285 ACRES

Leases on 3,285 acres of land in Tiverton, Monroe and New Castle townships were filed in the recorder's office Monday morning by the Ohio Fuel Supply Co. of Columbus. It is said that operations will be started at once in sinking several wells in the leased land.

The leases are divided in the three townships as follows: Tiverton, 22 leases, 2,982 acres; Monroe, 8 leases, 738 acres; New Castle, 3 leases, 565 acres.

The land leased is said to be unusually promising and the Columbus company expects big returns when the first well is put in.

## COURT, HOGAN, CLASH

**Bootleg Decision of Attorney General at Variance**

**TO CARRY IT ON UP**

**Test Fight Will go Through The Whole Line of Courts**

"The decision of the common pleas court controls the auditor in these cases, and the only way to settle it is to carry the fight on up through the courts. The decision of the attorney general binds no one, not even himself."

So spoke Judge Nicholas when informed that Atty. Gen. Hogan had rendered a decision at Columbus Saturday night quite contrary to that of the judge in the nine bootlegging cases.

It is now presumed that one of the nine cases will pay in the full amount to Auditor Mowrey and then ask for the refunder; when refused, as it doubtless will be, mandamus proceedings will be brought in the circuit court. The bootleg cases are thus likely to hang fire for some months.

Attorney General Hogan Saturday night gave out his decision in the Coshocton bootleg-Aiken tax cases, exactly as outlined and predicted in Saturday's Age. News of the decision reached Coshocton Saturday night and caused a great deal of comment.

The Columbus Dispatch thus told the story:

When a man is caught selling liquor in a dry county and is compelled to pay the $1000 Aiken tax, he is entitled to a refund of part of the tax proportionate to the time he has been in business, just as a saloon man in wet territory, but the refund should be paid only in case the county auditor is absolutely certain that the man has quit business.

This is the gist of an opinion rendered Saturday night by Attorney General Hogan. The opinion lays stress on the discretion of the county auditor. It holds that he must use his best judgment and that if he is not reasonably assured that the man has quit business, he need not refund.

The opinion is given in reply to a query sent by the prosecuting attorney of Coshocton county, where nine men were caught operating speakeasies. Mr. Hogan holds that the law which allows a saloonkeeper, paying a voluntary Aiken tax in wet territory, a refund of part of the tax if he quits business within the year, applies provisionally to the man in a dry county who is caught selling and voluntarily pays the tax. The law, therefore, would make no distinction between the tax voluntarily paid and that involuntarily paid, so far as the right to the refund is concerned, according to the Hogan interpretation.

In holding that the refund can be made in dry territory, at least provisionally, the attorney general goes on the assumption that the Rose law does not interfere, and cites the decision of the supreme court that the dry counties are not to be regarded as immune from the laws affecting the liquor traffic in wet counties.

One other point Mr. Hogan decided in the Coshocton cases, and that was that the penalty of 20 per cent. of the tax additional for violation of the law can be imposed on dry county liquor dealers.

**Prof. Marion Moves.**

Prof. J. Edgar Marion, in order to secure greater privacy, has moved his parlors from the Standen hotel to No. 127 South Sixth street between Main and Walnut.

**New Baby List.**

Born to Mr. and Mrs. W. E. Parks of Fresno a son.

## Is the Mayor Wet? Not With Water

"If Squire Bell will get after this water works situation, the hill is for him" emphatically remarked an irate Democrat of that district to an Age reporter Monday. "We have been fiddling along here for two years now and the water situation is worse off than ever. I don't know who the mayor blames for it, but he is the man at fault. We want somebody with a policy; we are tired of this do-nothing way of doing business."

The shortage was so great that Friday the Novelty Adv. Co. plant on the hill had to shut down, because they could not get any water.

When factories have to shut down, when gardens and lawns burn up for lack of it, when homes are left at the mercy of the most incipient blaze — and when this happens after the city has collected in advance your hard-earned cash for water service that you don't get—then its time to make a change.

Everybody knew the water condition two years ago. Mayor Hamilton and his administration were getting ready to take it in hand, had made all the preliminary arrangments necessary, when there came a political change—and nothing was done.

Mayor Cassingham has accomplished in two years —nothing. The water situation is just where it was when Mayor Hamilton went out of office.

Now he wants two more years to get ready to do nothing.

When citizens up on the hill find the garden hose limp in their hands, they want to think about this.

The mayor's chief campaign cry is that he is "wet."

He's not.

He's "dry."

Ask anybody living on the hill, if he isn't the dryest mayor this town ever had.

The limp garden hose is the eloquent reply.

Saturday the water was so dirty and filled with sediment that it could not be used.

It is a shame to let municipal assets go so to wreck.

Coshocton wants a change.

Squire Bell's platform for the mayoralty says plainly he stands for IMMEDIATE improvement of the water works system.

And it is finding a responsive chord in the hearts of 90 per cent of the taxpayers.

## TWO CHILDREN INJURED AT PLAY

**White Girl Strikes Log and Sprains Her Arm.**

Beatrice White, 12 years old, daughter of Mr. and Mrs. Jas. White who live at Elm and Sixteenth streets sustained a badly sprained left arm Sunday afternoon at 2 o'clock when she fell from a swing on the hill at the end of East Main street.

The child was swinging when she lost her balance and fell. The swing was several feet above the ground. The little girl struck a log lying under the swing twisting her arm under her body. It was at first thought the bone was broken. Dr. Lower attended her.

**Margaret Tannehill Meets Serious Accident While Swinging**

Margaret, the young daughter of Wm. Tannehill who lives on Wilson-ave., had her left arm broken at the wrist Sunday evening while swinging on a large swing at Watson's grove, this city. The girl was swinging high into the air when in some manner she slipped from the swing and fell to the ground below, alighting on her left arm in such a way as to break her wrist. The fracture was a very bad one and the bones almost protruded through the skin. Dr. Lear was called and gave the girl medical attention. The girl's arm will probably be quite sore for some time.

### LAST SAD RITES OVER CITIZEN WELL BELOVED

The funeral of the late Benjamin Jacobs was held at the residence in Roscoe Saturday at 3 p. m., the Rev. Mr. Whichurst of Roscoe officiating assisted by Rev. Brukhardt of Coshocton.

Mr. Jacobs was one of Roscoe's oldest and most esteemed citizens, having lived there for the past thirty-nine years. He conducted a barber shop in Roscoe up until his death which came last Thursday. Mr. Jacobs was known throughout the entire county and had a host of friends who attended the funeral.

The remains were laid to rest in the South Lawn cemetery.

The sympathy of the many friends is extended to the grief-stricken family.

Miss Mary Wolford is ill at her home on South Lawn avenue.

William Ehrich and Rudolph Ehrich left Sunday for a week's trip to Mackinac Island.

### BIG CROWD AT GRANGE PICNIC

Between five and six hundred people attended the Bethlehem grange picnic held at Sam Hamilton's grove on the Warsaw road Saturday. It was one of the most successful affairs of the kind that was ever held in the county. The crowd was composed of members of the Bethlehem grange and their friends and guests from the granges throughout the county.

The big dinner which was prepared by the women of the Bethlehem grange was the big feature of the day. Everything that is good to eat and appeals to the tastes of everybody was on the table.

In the afternoon an excellent program of music and speeches was given every number of which was most thoroughly enjoyed.

The day was a perfect one and after the program, dinner and other features had been disposed of the crowd spent the time in having a general good time and this was not lacking.

## 179 ARE ENROLLED AT THE INSTITUTE

**Starts With Splendid Prospects — Prof. Maston of Fresno Likey to Be the New President.**

Teachers of Coshocton county flocked to the county seat Monday morning for the annual institute at the Chautauqua grounds. The sessions conclude Friday afternoon and are held every morning at 8:30 a. m. and each afternoon at 1 p. m., closing in time for the opening session of the Chautauqua at 2:30.

The following program was rendered today:

**Monday, Aug. 14.**

Morning.

Music, Institute chorus.

Prayer, Rev. Burkhardt.

"Patrick Henry, the Prophet of the American Revolution," Dr. S. D. Fess.

Recess.

Music, Male quartet.

"Waste in Education," Dr. F. G. Blair.

Afternoon.

Music, Institute chorus.

"Thomas Jefferson, the Exponent of Literary in Government," Dr. S. D. Fess.

The Ohio School Improvement Federation, Supt. C. J. Biery.

**Tuesday, Aug. 15.**

Morning.

Music, Institute chorus.

Prayer, Rev. R. F. Whitehurst.

"The School and the Home," Dr. F. G. Blair.

Recess.

Piano solo, Miss Minnie Almack.

"Alexander Hamilton, the Exponent of Power in Government," Dr. S. D. Fess.

Announcement of Committees, Pres. J. E. Lyons.

Afternoon.

Vocal solo, E. A. Dawson.

"The Superintendent," Dr. F. G. Blair.

Report of committees on nominations.

The 1911 session of the Coshocton County Teachers' Institute opened at 9 o'clock Monday morning with an enrollment of 179. President J. E. Lyons of New Castle presided at the meeting. Much interest is being manifested at the present session and present indications point toward a bigger and better institute than has ever yet been held since the organization was formed.

**Dr. Fess on History.**

Dr. S. D. Fess gave the first address of the session, on "A Method of History." The chief factor in the successful teaching of history is the discrimination on the part of the teacher between the essential and the non-essential, the truth and its effect—the general current and the eddies of history. Incidents of history are merely useful in tracing causes and effects. A truth is universal while a fact is particular. Therefore the facts of history should be studied in large groups bearing on the great central truths. Above all don't memorize but develop the truths as causes and their effects.

The teachers voted to pay the usual fifty cent fee in order that sufficient funds might be provided to keep up the high standard of instruction.

**Dr. Blair's Address.**

After intermission, Dr. Francis G. Blair, state superintendent of Illinois, gave his first address on "Waste in Education." His address was a plea for more adequate financing of our schools. Property acquires a value only when there is a demand created for it through education and civilization.

The teachers are to be congratulated on having two such able instructors as Dr. Fess and Dr. Blair and the session promises to be one of the most profitable in many years.

**O. T. R. C. Secretary**

Miss Della Leech of Keene was elected county secretary of the Teachers' Reading Circle for the coming year to take the place of Prof. C. E. Oxley who has moved to Texas.

**Election Forecast.**

Prof. R. C. Maston of Fresno, the present vice president, will in all probability be elected president at the election to be held Friday morning.

The following teachers of the county are enrolled.

**Ladies.**

Minnie Almack, Margaret Agnew, Nelle Dockenwaddel, Margaret Mathews, Mary McClure, Mary Duncan, Kate McClure, Carrie Wagner, Gladys Shaffer, Marchia Lawrence, Edna Hudson, Delora Criswell, Fern Mowery, Mania Banium, Atha Karr, Helen Hershman, Mrs. E. A. Carnahan, Leona Hogan, Flora Green, Mabel Brownfield, Laura Pettit, Lida Sells, Hazel Bower, Mary Miller, Laura Hosick, Carrie Leavengood, Zura Noland, Belle McCune, Lucy Roof, Tillie Laurie, Mabel Hamilton, Barbara Preston, Cozette Fisher, Irene Compton, Vera Daugherty, Alice Kanavel, Bessie Strouse, Clara Cooper, Augusta Dawson, Hazel Taylor, Pearl Fry, Oneta Compton, Carrie Shannon, Martha Huprich, Grace McCurdy, Ethel Dawson, Lula Shepard, Alice Colopy, Lulu Dudgeon, Maggie Day, Stella Waters, Helen Sibley, Gayle Kirk, Dora Beall, Lucy Mohler, Edith Troendly, Pearl Carroll, Opal Schmuesser, Dorothy Olney, Beulah Norris, Della Leech, Hazel Aronhalt, Essie Burcaw, Lola McCoy, Stella Hall, Minnie McCormick, Niva Gingue, Mabel Parrish, Helen Davidson, Martha Anderson, Mary Biggs, Phileta Cave, Jessie Kirker, Margaret Gamble, Mae Haxton, Clemmie Haxton, Kate McClure, Iva Marshall, Geneva Wiggins, Ethel Cox, Wilma Farra, Fannie Troendly, Helen Myser, Mary Landis, Winifred Thomas, Mary Frenor, Rose Thomas, Elizabeth Trenor, Blanche Elliot, Anna Riley, Pearl Fry, Celia Lonsinger, Lulu Williams, Jennie Williams, Francis Fry, Edna Cornell, Ethel Gamertsfelder, Elizabeth Wilson, Macra Palm, Margaret Severns, Nelle Underwood, Blanche McConnell, Margaret Robinson, Agnes Funk, Lowvera Graham.

**Gentlemen.**

J. D. Hunt, W. H. Phillips, B. F. Fulks, J. M. Willis, Clark Shannon, Wm. Teale, Frank Leech, W. S. Brecht, E. B. Huff, F. S. Shuffer, N. S. McClure, J. B. Speaks, W. L. Bordenkircher, W. C. Lane, Geo. C. Johnson, William Beall, C. E. Royer, R. W. McGiffen, J. J. Beall, Frank Fowler, Walter Boyd, Harry A. Caton, Alva Davis, Benton Jennings, Ray Leavengood, A. A. Barton, Loren Hart, Blaine Parkhill, Hiram Duling, Jessie McClain, Chas. Der, C. F. McGiffen, W. A. McCurdy, Roy Welker, H. F. Chubb, Emmett Nethers, Clarence Miller, Lloyd Wantland, Emmett Guthrie, Geo. C. Mikesell, Ralph Robinson, Chas. Styers, C. C. Park, Leo. Taylor, John Abel, C. W. Maston, Edwin Robinson, R. C. Maston, M. K. Hoefelt, S. C. Leach, A. D. Preston, M. J. Almack, W. H. Huff, E. M. Preston, Wilbur Dean, Rolla Banks, J. E. Lyons, W. M. Thresh, Emmet Fry, Glenn Miller, H. R. Lonsinger, Grover Speckman, L. C. Wiggins, K. B. Wiggins, Chas. Ott, W. H. Everhart, E. L. Thompson, E. N. Johnson, H. C. Ridgeway.

## COUNCIL TO HOLD SHORT CONFERENCE

**Meeting To Be Postponed On Account of Chautauqua.**

Unless the members of the city council change their minds late this afternoon the question of issuing bonds for the purpose of purchasing a new pump for the water works will not be brought up at the regular meeting Monday night. Because of the fact that most of the members of the council want to hear W. J. Bryan at the Chautauqua Monday night council meet at 7 o'clock and adjourn at once until next Monday night.

The committee appointed by council, excepting Wm. Compton, was in Columbus Saturday, Sunday and Monday investigating into which would be the better pump for the Coshocton plant, an electric or steam. They are expected to return home Monday night. It is probable that they will have their report ready to be submitted to council at the adjourned session next Monday night.

Both council and the board of ctrl are anxious to get the pump question settled for good and all. Safety Director Timmons said Saturday that he would be willing to meet with members of the council together with the other members of the board of control in order to arrive at some definite conclusion.

### BOYS TOO MUCH FOR SCARED PONY

A pony belonging to a young lad became scared on Chestnut street Monday afternoon and made a vain attempt to run away. Another boy was in the buggy with the little driver at the time and they succeeded in stopping the animal with their combined efforts before it had gotten a good start.

NewspaperARCHIVE®
NewspaperARCHIVE®

# Are You Ready For Your Opportunity?

You will be if you save part of your income regularly and deposit your savings in this strong bank.

Your money will be earning 3 per cent for you, working while you work and also while you rest.

## Coshocton National Bank

Capital and Surplus
$140,000.00

Total Resources
$1,173,000.00

M. Q. BAKER, President
W. R. POMERENE, Vice-president
T. L. MONTOMGERY, Cashier
ROBT. Q. BAKER, Asst. Cashier


# TAKE GAME APIECE

### Cincinnati and Pittsburg Break Even at the Queen City.

Cincinnati, Aug. 14. — Cincinnati and Pittsburg broke even in a double-header. The Reds took the first game, 4 to 0, and Pittsburg the second, 7 to 2, the Pirates winning three out of four in the series. In the first game Gaspar pitched invincible ball, allowing only three hits, while Cincinnati hit Camnitz hard in the fourth inning, getting three runs on two singles, a sacrifice fly and triples by Bates and Egan. Pittsburg hit Smith hard in the second game, and but for two fast double plays the score would have still be larger in favor of the visitors. Leifield kept the Reds' hits well distributed.

| | | | | | | | | | R. | H. | E. |
|---|---|---|---|---|---|---|---|---|---|---|---|
| Pittsburg | 0 | 0 | 0 | 0 | 0 | 0 | 0 | 0 | 0 | 2 | 1 |
| Cincinnati | 0 | 0 | 0 | 3 | 0 | 0 | 0 | 1 | *4 | 7 | 1 |

Batteries—Camnitz, Philippi and Simon; Gaspar and McLean.

| Second Game: | | | | | | | | | R. | H. | E. |
|---|---|---|---|---|---|---|---|---|---|---|---|
| Pittsburg | 0 | 1 | 0 | 0 | 1 | 0 | 4 | 0 | 1—7 | 13 | 0 |
| Cincinnati | 0 | 0 | 1 | 1 | 0 | 0 | 0 | 0 | 0—2 | 9 | 1 |

Batteries—Leifield and Gibson; Smith and F. Clarke.

NATIONAL LEAGUE.

| AT CHICAGO— | | | | | | | | | R. | H. | E. |
|---|---|---|---|---|---|---|---|---|---|---|---|
| St. Louis | 0 | 0 | 0 | 0 | 0 | 0 | 0 | 0 | 0—0 | 4 | 1 |
| Chicago | 0 | 0 | 0 | 0 | 10 | 1 | 0 | 0 | *—1 | 5 | 1 |

Batteries—Sallee and Bliss; Richie and Archer.

| CLUBS | W. | L. | P.C. | CLUBS | W. | L. | P.C. |
|---|---|---|---|---|---|---|---|
| Chica.. | 62 | 37 | .626 | St. L... | 56 | 47 | .544 |
| Pitts... | 64 | 40 | .616 | Cin'tl.. | 46 | 56 | .451 |
| N. Y... | 59 | 41 | .590 | Brook.. | 39 | 63 | .382 |
| Phila... | 58 | 54 | .569 | Bost... | 24 | 80 | .231 |

AMERICAN LEAGUE.

| AT ST. LOUIS— | | | | | | | | | R. | H. | E |
|---|---|---|---|---|---|---|---|---|---|---|---|
| Cleveland | 0 | 0 | 0 | 0 | 1 | 0 | 0 | 0 | 0—1 | 10 | 4 |
| St. Louis | 0 | 0 | 4 | 0 | 3 | 0 | 0 | 0 | *—7 | 11 | 2 |

Batteries—Falkenberg, Kaler and Fisher; Powell and Clarke.

| Second Game: | | | | | | | | | R. | H. | E. |
|---|---|---|---|---|---|---|---|---|---|---|---|
| Cleveland | 2 | 0 | 0 | 1 | 2 | 0 | 0 | 2 | —7 | 13 | 1 |
| St. Louis | 1 | 0 | 0 | 0 | 0 | 0 | 0 | 0 | —1 | 5 | 4 |

Batteries—Krapp and Fisher; Lake, Hamilton and Stephens.

| AT CHICAGO— | | | | | | | | | R. | H. | E. |
|---|---|---|---|---|---|---|---|---|---|---|---|
| Detroit | 2 | 3 | 0 | 1 | 0 | 3 | 0 | 0 | 0—9 | 11 | 0 |
| Chicago | 0 | 0 | 1 | 0 | 0 | 0 | 0 | 0 | 0—1 | 4 | 4 |

Batteries—Mullin and Stanage; White, Howlik, Young and Sullivan and Kreitz.

| CLUBS | W. | L. | P.C. | CLUBS | W. | L. | P.C. |
|---|---|---|---|---|---|---|---|
| Phila... | 69 | 37 | .651 | Chica.. | 52 | 53 | .495 |
| Det't... | 67 | 40 | .627 | Cleve.. | 51 | 55 | .495 |
| Bost... | 55 | 52 | .509 | Wash.. | 44 | 64 | .407 |
| N. Y... | 55 | 53 | .509 | St L... | 33 | 74 | .308 |

AMERICAN ASSOCIATION.

AT MINNEAPOLIS 3, Milwaukee 0.
AT LOUISVILLE 6, Columbus 14.
AT INDIANAPOLIS 4, Toledo 1.
AT ST. PAUL 5, Kansas City 1.

| CLUBS | W. | L. | P.C. | CLUBS | W. | L. | P.C |
|---|---|---|---|---|---|---|---|
| K. C... | 64 | 49 | .566 | Milw... | 55 | 62 | .470 |
| Minne.. | 65 | 50 | .565 | Ind'ls.. | 54 | 63 | .462 |
| Colum.. | 63 | 52 | .548 | Louis.. | 52 | 63 | .452 |
| St. P... | 56 | 58 | .422 | Toledo. | 52 | 61 | .418 |

## SENTERS EIGHT FRESNOS FOUR

The Senters defeated the fast Fresno ball team Saturday afternoon on their grounds by the score of 8 to 4. The game was a pitchers' battle in which Thompson who pitched for the locals had the better of the argument. The game was played as an attraction of the Modern Woodmen picnic and a large crowd witnessed the local boys take the Fresno aggregation over. The score:

| | R | H | E |
|---|---|---|---|
| Senters | 8 | 10 | 2 |
| Fresno | 4 | 6 | 3 |

The lineup:

Senters—Walker lf, Thompson p, M. Sondles ss, W. Bordenkircher 2b, Sprague rf, Fett c, Clark cf, R. Bordenkircher 1b, Berry and Land 3b.

Fresno—R. Leavengood ss, Powell cf, R. Leavengood 1b, Portz 2b, Lockard c, Deeds lf, Lahm 2b, Parks rf, Brown p.

Cuts and bruises may be healed in about onethird the time required by the usual treatment by applying Chamberlain's Liniment. It is an antiseptic and causes such injuries to heal without maturation. This liniment also relieves soreness of the muscles and rheumatic pains. For sale by all dealers.

# BUSY AT CAMP PERRY

### More Teams Arrive to Take Part in Military Matches.

Camp Perry, O., Aug. 14.—The range officers had a busy time Brigadier General R. K. Evans, the executive officer, called them together and gave them a preachment on the high desirability of being courteous to every contestant. He explained some of the rules covering questions of particular difficulty and then split the officers up into squads of 10 each. In charge of each squad he put a range officer of experience, who forthwith took his pupils in hand for further lessons. The shooting began today.

New arrivals are the teams from Tennessee, Georgia, Iowa, Colorado and the District of Columbia. The teams from the Fort Pitt club, Pittsburg, also arrived.

## HOOK PLAYING UNDER LUCKY STAR NOW

Ernest Hook, the local boy who is now playing with the Battle Creek team in the Michigan State league, pitched his first game last week for that team. In a 12-inning battle with Lansing Hook alolwed only six hits, the game being called at the end of the twelfth with the score tied. Hook also starred at the bat making a home run and driving in another run with a sacrifice fly.

## SKIP PLAYING A FAST GAME

"Skip" Crouch, the Newcomerstown boy now playing right field for the Lancaster team of the Ohio State league, played a good game Sunday at Hamilton. He secured two singles and had two put outs in the field. The Lancaster team won the game by the score of 10 to 6.

## ORIOLES, ONE KILLBUCKS FOUR

The Orioles went down to defeat Saturday afternoon at the hands of the Killbuck Stars in a close and interesting game. The score was 4 to 1. The game throughout was a pitchers' battle between Wiggins for the locals and Penhorwood for the Killbuck team. Seven hits were secured off Wiggins while the local boys were only able to make five safeties off Penhorwood. The score:

| | R | H | E |
|---|---|---|---|
| Killbuck | 4 | 7 | 3 |
| Orioles | 1 | 5 | 2 |

Batteries: Penhorwood and Allison; Wiggins and White.

## SENTERS 10 PT. WASHINGTON 9

The Senters defeated the Port Washington baseball team Sunday afternoon at Port Washington by the score of 10 to 9. The game was fast and interesting, although several errors were made by the different aggregations. The feature of the game was the playing of Pat White at shortstop for the locals. He gobbled up everything that came his way and did not make a wobble. The score:

| | R | H | E |
|---|---|---|---|
| Senters | 10 | 12 | 5 |
| Port Washington | 9 | 9 | 6 |

Batteries: Sondles and Fett; Geottege and Barger.

## HERE'S THE GAME YOU'RE LOOKING FOR

The Fluffy Ruffles baseball team will cross bats tonight at Riverside park with the Smoke House Stars. The game promises to be an interesting one as the two teams are great rivals and are out for each others scalps. The lineups are as follows:

Fluffy Ruffles—Struble c, Thompson p, Owens ss, Wiggins 1b, Powelson 2b, Gildow 3b, Appis lf, Tannehill cf, Ordway rf.

Smoke House Stars—Jones c, Clendenning and Nelson p, Smith ss, Crowley 1b, Foster 2b, Wright 3b, Ashman lf, Ipes cf, C. F. Larcombe rf.

Don't let the baby suffer from eczema, sores or any itching of the skin. Doan's Ointment gives instant relief, cures quickly. Perfectly safe for children. All druggist sell it.

## ALL STARS EIGHT LEWISVILLE SIX

The Coshocton All Stars defeated the Canal Lewisville team of ball tossers Saturday afternoon on the Canal Lewisville grounds by the score of 8 to 6. The game was one of the most interesting that has been played on the Canal Lewisville grounds this season. The batteries for the All Stars were Womer and Darr; for Canal Lewisville, Burrell and Dorman.

## GLOVE CO. ELEVEN ROSCOE THREE

The Glove factory baseball team defeated the Roscoe team Saturday afternon by the score of 11 to 3. The Roscoe boys were completely outclassed by the local aggregation and never had a look in throughout the entire game. Batteries were Nelson, Pellen and Walker for the glove workers; for Roscoe, Snedeker, Ross and Schleich.

### New Head of West Lafayet te College Looks Like Supt. Bryant.

DR. AUBREY F. HESS

The Methodist Recorder, of Pittsburg, prints the accompanying cut of Dr. Hess on its first page this month and devotes three fourths of the editorial page to West Lafayette college and her new president. Speaking of Dr. Hess the Recorder says:

Dr. Hess is one of the coming men of the church and is fitted by both native talent and training for almost any responsible position in the church. He is a man of fine presence and both scholarly and a man of affairs.

Dr. Hess was for a time connected as head of one of the departments of Kansas City university, to which university church Rev. Dr. Stokeley Fisher, former pastor of the Coshocton M. P. church, was called.

# BURN NEGRO TO AVENGE SLAYING OF POLICEMAN

### Victim Is Dragged From Hospital.

### MOB LEADERS MASKED

### Pennsylvania Police Force Put Up Very Weak Resistance.

Coatesville, Pa., Aug. 14.—Battering down the doors of the Coatesville hospital, a mob of 400 men dragged out Ezekiel Walker, the negro charged with the murder of Special Policeman Rice, carried him half a mile, manacled to his cot, and burned him alive. The lynching was accomplished only after the negro, mad from pain, had leaped from the blazing pyre built over him and tried to escape, dragging the bed, to which he was bound by his handcuffs. A crowd of 2,000 watched the mob leaders beat the man with fence rails and force him, shrieking, back into the flames. Three times he bounded up and three times was thrust back, until finally the quivering body fell into the fire.

Only then was the mob satisfied. The masked men walked back to the town and a half hour later they had dispersed as rapidly as they had gathered.

A crowd of 400 men with handkerchiefs over their eyes gathered in front of the hospital. There was no revealing of identities. The men called their leaders "marshal" and each other they addressed as "brother."

Walker was in shackles and bound to a cot in the men's department on the first floor. Policeman Howe had been stationed to guard him. Attendants at the hospital saw the mob gathering and ran to the telephone. There was no response over the wire. The men evidently had cut all wires leading into the building.

**Mob Mutters on Lawn.**

The mob stood muttering on the lawn and in the street in front of the hospital. An ambulance came up the driveway. In an instant the leaders had surrounded it and climbed on the driver's seat. They thought the negro was being hurried away. The patient in the ambulance was not Walker. Lying fastened to his cot in the hospital, he was crying and trembling from head to foot, as each frenzied yell came from the outside.

Assured that the man they were after was still in the hospital, the mob advanced toward the door. For an instant there was a falling back. Some of the leaders stopped midway up the lawn and a few went on alone. A man in white mask, whom the other men had been addressing as "marshal," walked up the steps. He turned and faced the crowd on the lawn. "Men," he shouted, "are you going to allow a white man to be downed by a nigger?"

Those in the rear of the mob surged forward. The others were pushed up toward the hospital steps, and with a wild yell the men stormed the hospital door. They hammered glass out of the windows with their fists. In the corridor of the hospital Policeman Howe met them with a drawn revolver. He fired two shots, but the mob did not notice it. They brushed the policeman aside and pushed away the hospital attendants, who tried to interfere.

Walker lay helpless on his bed in the right wing of the hospital. Into the ward the leaders rushed, other patients fainting and screaming from fright. Someone produced a rope. They tied this around the shackled negro, fastening him to the cot, winding the rope about his feet and underneath the bed. Then a score of men laid hold of the rope and ran down the corridor. Out of the hospital they dragged the bed and the negro with it.

**Could Make No Outcry.**

Walker couldn't make an outcry. His self-inflicted bullet wound in the mouth had made this impossible. His eyes glared in his terror. The negro's bed turned and rolled, the manacles and ropes digging into his flesh.

The crowd outside the hospital gave a cheer when their leaders came out. Out over the lawn they ran to the street. Chief of Police Olmsted tried to rush through the crowd to aid Policeman Howe, but he was shoved back into the street.

Outside the hospital grounds, the men with the rope started down the road on a dead run. The cot bumped over the roadway and rolled from side to side. The howling mob, now increased to 1,000 persons or more, followed. A half mile to the south, the men with the rope stopped, just opposite the place where Edgar Rice, the policeman, was shot the night before.

The men began to scatter in all directions and bring fence rails to where the negro lay bound. Brawny arms pitched the negro and his cot over a fence into a field on the farm of John Newman. Others ran here and there and brought back armloads of hay and straw which they had picked up from the fields.

**Pile Hay Over Cot.**

They piled the hay about and over the cot and Walker. Someone touched a match to the mattress and soon the cot was ablaze. Others piled fence rails over the negro. Walker writhed and struggled against the shackles which bound him to the bed. Suddenly he gave a leap out of the blazing hay. Before the men about the fire realized it, Walker had leaped over the fence with the bed roped to his back.

The crowd gave a yell. Men with fence rails shoved the bed and the negro back into the blazing hay.

Three times did the negro try to escape in his manner. Each time the men with the fence rails shoved him back into the fire. The third time the flesh was hanging from the negro's bones.

Walker was caught in the woods and was freed by the posse. Seeing that he was surrounded, Walker pulled a gun and shot himself through the mouth. He fell to the ground and was carried a mile to an automobile. When he reached the police station he begged the officers to kill him.

LOANS on your personal note; easy payments; add. P. O. box 255, Coshocton.

# 4 KILLED IN TRAIN WRECK

### Pennsylvania Flyer Jumps Track — Many Others Injured

**The Known Dead.**

Engineer, believed to be William E. Arrick, buried under wreckage.

Patrick Malone, Fort Wayne, engineer on flyer.

W. C. Creigh, fireman on the flyer.

—— Snyder, died in St. Joseph's hospital.

Fort Wayne, Ind., Aug. 14.—While making up lost time the Pennsylvania 18-hour flyer ran off the track at the western entrance to the city. Four persons were killed, more than 30 seriously injured, and it is believed that at least four of the injured will die. The train of steel cars was half destroyed. The two massive locomotives which were pulling it at 60 miles an hour are total wrecks. The rails are spread and it will take a day to put the track in condition.

The injured: J. F. Seybold, Chicago, sprained wrist and minor injuries; Dan Dostheeny, C. C. Chattell, W. H. Thomas, Roy Perry, —— Russell and F. B. Brobst, Chicago; H. C. Burton, negro waiter; H. C. Cole, negro waiter; N. H. Crawford, Philadelphia; Sam Rodenthal, North Forks, Dak.; —— Snyder, baggagemaster, Crestline, O., skull fractured, critical; Victor Sowers, Mansfield, O.; Ed C. Ham, New York; James E. Sullivan, New York; William Mansfield, address unknown; F. Y. Bolyard, Ft. Wayne, fireman, badly cut about the head; Earl Morris, East Palestine, O.; E. J. Masseger, Milwaukee; L. B. Havens, New York; Henry Doze, New York; 10 unidentified.

James E. Sullivan of New York, who was injured, is the well-known head of the Amateur Athletic union and the new boxing commissioner of the state of New York.

Escaping steam caused a panic, in which men fought the women aside until they could get out themselves.


**CORNS, CORNS, CORNS**

Tender corns, painful corns, soft corns, bleeding corns, every kind of corns that other remedies fail to cure—that's a good many—yield quickly to Putnam's Painless Corn Extractor. Used forty years in many lands. Largest sale in the world. Putnam's Painless Corn Extractor. The name, you see, tells its story. It removes corns and does it painlessly, but here is a pointer: be sure you get Putnam's. Sold in Coshocton by C. E. Anderson and Smith's drug store.

Manufactured by N. C. Polson & Co., Buffalo, N. Y.


## FRAYER WAS GOING SOME

Lee Frayer, formerly of Coshocton, was arrested in Columbus Sunday, for speeding an automobile.


**Seemed to Give Him a New Stomach.**

"I suffered intensely after eating and no medicine or treatment I tried seemed to do any good," writes H. M. Youngpeters, Editor of The Sun, Lake View, Ohio. "The first few doses of Chamberlain's Stomach and Liver Tablets gave me surprising relief and the second bottle seemed to give me a new stomach and perfectly good health." For sale by all dealers.


**Senate Amends Treaties.**

Washington, Aug. 14.—Disregarding a request from President Taft for a contrary course, the senate committee on foreign relations agreed upon an amendment to the British and French arbitration treaties eliminating the provision confering special powers on the proposed joint high commission.


**REST AND HEALTH TO MOTHER AND CHILD.**

MRS. WINSLOW'S SOOTHING SYRUP has been used for over SIXTY YEARS by MILLIONS of MOTHERS for their CHILDREN WHILE TEETHING, with PERFECT SUCCESS. It SOOTHES the CHILD, SOFTENS the GUMS, ALLAYS all PAIN; CURES WIND COLIC, and is the best remedy for DIARRHŒA. It is absolutely harmless. Be sure and ask for "Mrs. Winslow's Soothing Syrup," and take no other kind. Twenty-five cents a bottle.

BOUCHARD'S FRENCH CAPSULES. These tiny Capsules are superior to Balsam Copaiba, Cubebs, etc., and guaranteed to cure GONORRHŒA and GLEET in 48 HOURS without inconvenience. Price, 50 cts. per box. Sent by mail. Get any this day, and send it to THE UNITED MEDICAL CO., Box 76, LANCASTER, PA., and they will send you for a short time free of charge a 50c. box of the Capsules in order to introduce the remedy.

*Sold in Coshocton by C. E. Anderson*


## OLD FAMILY FRIEND NO MORE

The old family horse of C. H. Glover was shot Saturday afternoon by Humane Officer Vessell. The horse was dying from old age. It was 28 years old and had been the property of M. Glover for 25 years.


Children Cry for Fletcher's

# CASTORIA

The Kind You Have Always Bought, and which has been in use for over 30 years, has borne the signature of Chas. H. Fletcher and has been made under his personal supervision since its infancy. Allow no one to deceive you in this. All Counterfeits, Imitations and "Just-as-good" are but Experiments that trifle with and endanger the health of Infants and Children—Experience against Experiment.

## What is CASTORIA

Castoria is a harmless substitute for Castor Oil, Paregoric, Drops and Soothing Syrups. It is Pleasant. It contains neither Opium, Morphine nor other Narcotic substance. Its age is its guarantee. It destroys Worms and allays Feverishness. It cures Diarrhœa and Wind Colic. It relieves Teething Troubles, cures Constipation and Flatulency. It assimilates the Food, regulates the Stomach and Bowels, giving healthy and natural sleep. The Children's Panacea—The Mother's Friend.

GENUINE CASTORIA ALWAYS
Bears the Signature of
Chas. H. Fletcher.

The Kind You Have Always Bought
In Use For Over 30 Years
THE CENTAUR COMPANY, 77 MURRAY STREET, NEW YORK CITY.



Double Daily Steamer Service

Detroit—Put-in-Bay
Sandusky—Cedar Point
*Every Week Day*

Daylight Trips Cleveland to Detroit $1.25
*Every Day*

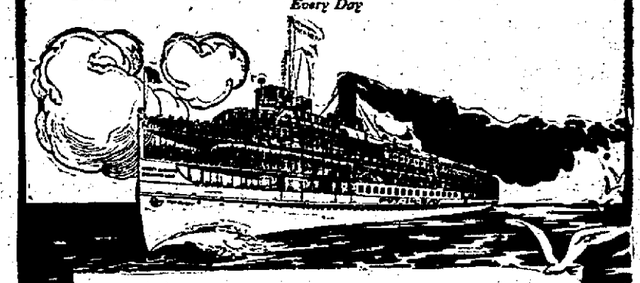

Steamer "Put-in-Bay" (New). Four thousand passenger capacity. Largest dancing deck on the Lakes. Continuous music. Ocean steamer chairs. Private parlors. Commodious dining and lunch rooms. Fast steel side-wheel steamer "Frank E. Kirby." Double daily service now in operation Sandusky to Detroit via Put-in-Bay Islands, excursion fare $1.25 R. T., four excursion trips daily from Sandusky to Put-in-Bay, two trips daily to Lakeside, and three trips daily to Kelly's Island. Daily to Detroit from Cleveland via Put-in-Bay ($1.25 each way). Send for folder.

Ashley & Dustin Steamer Line
O. S. Dustin, G. P. A., Detroit



D&C LAKE LINES — THE COAST LINE TO MACKINAC — D&C LAKE LINES

DETROIT CLEVELAND BUFFALO NIAGARA FALLS

TOLEDO PT. HURON GODERICH ALPENA ST. IGNACE

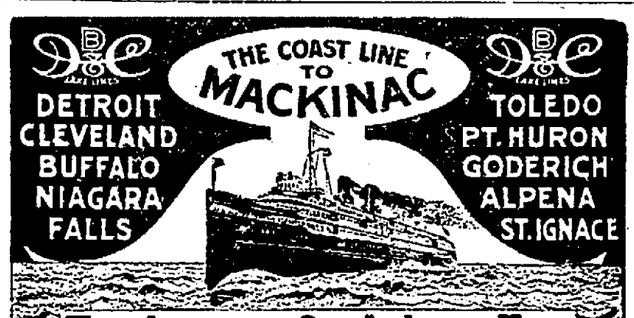

THE LUXURY OF A LAKE TRIP

Where will you spend your summer vacation? Why not enjoy the charms of our Inland Seas, the most pleasant and economical outing in America?

WHERE YOU CAN GO

All the important ports on the Great Lakes are reached regularly by the excellent service of the D. & C. Lake Lines. The ten large steamers of this fleet are of modern steel construction and have all the qualities of speed, safety and comfort.

Daily service is operated between Detroit and Cleveland, Detroit and Buffalo; four trips weekly between Toledo, Detroit, Mackinac Island and way ports; three trips weekly between Toledo, Cleveland and Put-in-Bay.

A Cleveland to Mackinac special steamer will be operated two trips weekly from June 15th to September 10th, stopping only at Detroit every trip and Goderich, Ont. every other trip.

Special Day Trips Between Detroit and Cleveland, During July and August

RAILROAD TICKETS AVAILABLE—Tickets reading via any rail line between Detroit and Buffalo and Detroit and Cleveland will be honored for transportation on D. & C. Line Steamers in either direction.

Send 2 cent stamp for Illustrated Pamphlet and Great Lakes Map.
Address: L. G. Lewis, G. P. A., Detroit, Mich.
Philip H. McMillan, Pres. A. A. Schantz, Gen'l Mgr.

Detroit & Cleveland Navigation Company



STOP AT THE METROPOLE HOTEL
WHEN IN COLUMBUS

CENTRALLY LOCATED, RIGHT IN THE HEART OF THE CITY AND BUSINESS DISTRICT AT 77 SOUTH HIGH ST. OPPOSITE THE STATE CAPITOL HAS THE MOST COMFORTABLE BEDS. ALL ROOMS NEWLY FURNISHED, WITH EITHER PRIVATE OR FREE BATH, AND HOT AND COLD WATER. RATES LOWER THAN ANY OTHER FIRST CLASS COLUMBUS HOTEL. 50¢ TO $2.00 PER DAY. ALL STREET CARS PASS THE DOOR.


NEWSPAPER ARCHIVE® NEWSPAPER ARCHIVE®

## Clean Minds and Clean Bodies Needed in This Busy Nation of Workers.

Mrs. Lake gave a most interesting and earnest appeal to Coshocton men and women at Chautauqua Sunday night for the divine rights of the child. She pleaded for a better present generation to improve the coming one. She railed everything that was ignoble, unclean and unwholesome in a way that touched her hearers to the very hearts' core. It was a magnificent address such as is seldom heard from the lips of a woman. The crowd completely filled the auditorium.

She said the child had right to be well born, well reared. Upon these two things depend their future lives. Heredity and environment are the two twin falses that make the destiny of human life.

A clean body by the parents, she said was the first and most important in giving the child its rights. She said that the unhealthy body of the parent was the cause of a great percentage of the inmates of the epilipetic and idiotic asylums. She pleaded for a cleaner living. She said to have a clean body people should not indulge in alcoholic liquors, tobacco, drug addiction or the great so called "necessary evil" which has shaken society to its very foundation, as she expressed it, "that which is not spoken of in polite society and the secretness of which has caused its great growth."

She said to be clean in mind. The men of the present age are money mad, have the get rich quick epidemic. "If a great percentage of the inmates of the insane asylums were turned loos they would know more than most of the men who are now on the outside." The women also fell victim to her biting sarcasm. They are suffering with the fashion madness. She railed all the latest grotesque fashions that have been the craze for the last few years. She said that in Paris the women with whom the big fashioners start a new style are those who if American women really knew would pull their spirts aside when passing them on the street.

She said that to keep a clean mind one should be careful what he reads, sees and hears. Look at only the good side of life and push aside the worst and you will live right.

She critisized the romantic marriages. She said there was too much of that spirit shown. She told of many examples of this kind of marriage and in every case they lasted but a few weeks or months. "Have the blessing and benediction of God by a minister," she said. The spectacular marriage ceremony was also criticised.

The home where the child is raised should be a Christian home.

Mrs. Lake celebrated the 62nd anniversary of her birth in Coshocton. She doesn't look 50.

## PASTOR RUSSELL'S SUNDAY SERMON

### Ho! Troubled Hearts!

Aug 13—Pastor Russell of Brooklyn Tabernacle took for his text today the words of Jesus, "Let not your heart be troubled; ye believe in God, believe also in Me" (John xiv, 1).

As usual there was a good crowd and closest attention. He said in part.—

The world does well to keep up a cheerful outward demeanor. Nevertheless, there is a great force and weight to St Paul's words to the effort that the whole creation is groaning and travailing in pain together waiting for "Messiah's Kingdom" and its long promised blessing, to lift the curse of sin and death and to restore to mankind the smile of the Father's favor. Reason though they may that there is no personal God—that there is merely a blind god of nature, an evolutionary force, nevertheless, deep down in the heart, men believe that there is a God. Almost unconsciously the mind attributes to Him Wisdom Justice and Power—but little of Love of sympathy with humanity and its frailties

This very intuitive knowledge of God is closely associated with many human troubles. As the root of nearly every trouble perhaps deep below the surface, is sin—disobedience to recognized principles of righteousness and fearful looking for of retribution, and an uncertainly as to what it will mean. This is true, not only of many Christians, but frequently true of others who have made no profession. This troubled heart condition does not always show upon the surface. Sometimes the troubled heart seeks the theatre to try to forget its trouble. Sometimes its owner is immersed in sinful pleasure-seeking in endeavor to drown some haunting grief. Sometimes relief is sought through intoxicating liquors or narcotics; sometimes in suicide; laugh or witty joke or cheery song do not come from a troubled heart. We are not sure that they do, in many instances, for frequently those who have been indulging in merriment have committed suicide a few minutes thereafter, leaving messages that their hearts have been heavily burdened while outwardly cheerful

We have much sympathy with these sorrow laden hearts. As a race we are walking "through the valley of the shadow of death" day by day. On every hand we have reminders of this—grief, disappointment, headache, heartache, etc. If we are measurably free from pain ourselves, yet have sympathy, we are pained for others.

**The Fear of the Lord.**

In our throubles we, sooner or later, realize the lack of human sympathy or, at least, its impotency. Feeling our helplessness we instinctively look to our Creator. In the hour of trouble remarkably few doubt the existence of God. But as we look to the Almighty for protection and consider Divine Justice and realize our own weakness and shortcomings, the heart of man fails. How could man think that the Omnipotent One would have interest in or care for such a warm of the dust as he feels himself to be? How could Divine Justice look with sympathy upon the course of selfishness which he recognizes stretches out behind him in full view of the All-Seeing Eye?

"The fear of the Lord is the beginning of Wisdom," is the inspired Message. Surely many have this beginning of wisdom come to them at some period in their life's experience. But such a fear is the start to wisdom only when it leads the fearful one to greater carefulness of living and to a desire for the Heavenly Father approval.

**Losing Our Heart Troubles.**

The Father knows your heart troubles. He wishes the burden to be there until you appreciate its weight—until you will be ready to cry to Him that you are sick, weary, troubled, and above all, hungering and thirsting for righteousness and desiring reconciliation to Him—the smile of His Face. He has not waited for all of this to take place before making provision for you. He has anticipated your need, your longing, your necessities. He has already provided the Redeemer who is mighty to save. If Divine Justice is exacting to the last degree, believe that Divine Love, as represented of God, is equally exhaustless, boundless, sufficient for all of your needs. If you will accept of this, the [illegible] through Christ, [illegible] may be at an [illegible]. You will still have throubles in [illegible] aches and pains, but your heart will be joyful, happy, in fellowship Divine

Ah! says one, I have heard of God and of Jesus and of the invitation to reconciliation, but I know not how to proceed. How can I gain a hearing in my case to obtain the blessed assurance, "Thy sins are forgiven thee; go and sin no more." Which Church shall I join? To what priest shall I confess?

You need not come to any earthly priest but, at the Master said, go to the Father in secret. Go not in your own name or merit, but in the merit of the Redeemer. Go Scripturally, claiming Him as your Advocate and appealing in His nome for forgiveness provided by Divine mercy—to cover all the sins of the past and provide for all the imperfections unwillingly yours for the future, even to the end of the way. Coming thus, Jesus becomes your Priest, your Advocate. "We have Advocate with the Father, Jesus Christ the Righteous" (I John ii 1). Let us "come with courage to the Throne of grace that we may obtain mercy and find grace to help in every time of need" (Hebrews iv, 16).

We cannot give this message to the world at present, even as Jesus could not do so. It is better for the world that their hearts should now be troubled to a considerable degree. Those in the most dangerous position, perhaps, are the ones who have no troubles and, therefore, no incentive to seek the great Burden-Bearer and fellowship with the Father through Him. Jesus said of such, "Woe unto you that are rich! for ye have received your consolation. Woe unto you that are full! for ye shall hunger. Woe unto you that laugh now! for ye shall mourn and weep. Woe unto you when all men shall speak well of you! for so did their fathers to the false prophets" (Luke vi, 24-26). These must await the inauguration of the glorious Kingdom of Messiah soon to be ushered in, when "every blind eye shall be opened and every deaf ear unstopped."


All Nut Sundaes and Fruit Dopes, only 5c at Abood's.


## SATURDAY HELD TWO EXCELLENT FEATURES

Frederick Guy Strickland, the Socialist, was introduced to the Chautauqua audience Saturday afternoon by C. M. Gross in a few happy remarks. Strickland exploded the fallacy that Socialists are people who hurl bombs. He said they are revolutionists in ideas, not in arms. He urged Socialism as the panacea for our national ills, and made a strong plea for woman's suffrage, out-Pankhursting Mrs. Pankhurst herself in this. A man of genteel presence and easy diction, he made an interesting address

Claron L. Shafer, the blind speaker, Saturday evening gave an instructive address. He was introduced by Dr. H. R. McCurdy. He made an eloquent plea to give the blind employment and help them thus to earn a livlihood. He said it costs the state about $50 to educate a normal child and $240 to educate a blind child. A great deal of blindness comes from neglect and ignorance in handling infants. Mr Shafer is himself a wonderful example of what a blind person may learn. He lectures under the auspices of the Ohio State Blind commission and gives his illustrated lectures free of cost. He operates his own picture machine, at the same time giving his talk, as dexterously as a man who has eyes.


Meet your friends at Abood's— the popular ice cream parlor.


**But He Did.**

Teacher—Bobby, give an example of the double negative. Bobby—I don't know none.—Boston Transcript.


Age Want Ads Deliver The Goods.


## The Daily Program of Chautauqua

Tonight, Miss Doyle, prelude in readings; Lecture, Hon. William J. Bryan.

Tuesday—Afternoon, Miss Doyle, "The Poetry of Ireland."

Evening, prelude, Miss Doyle; Dr. Cooledge, "Ministry of Laughter."

Evening, Ralph Bingham, humorist.

Thursday—Afternoon, Dr. S. D. Fess, "Abraham Lincoln."

Evening, Hon. Victor Murdock.

Friday—Afternoon, Prelude, Childrens entertainment under direction of Mary June Wood; lecture, Hon. Francis T. Blair.

Evening, The Rev. Fr. Daly, "Is the Child Worth Saving?"

Saturday—Afternoon, Prelude, "The Musical Four" for one hour; Bob Seeds, lecture "How God Made Soil Fertile."

Evening, Prelude, "The Musical Four"; George Friederick Wheeler, illustrated lecture, "The Romance of the Reaper."

Sunday—Afternoon, Dr. Ernest W. O'Neal, Sermon.

Evening, Dr. James S. Montgomery, Sermon.

## Will Be Here at 6:17 Leaving Columbus Barbecue to Come.

William J. Bryan will be here tonight to speak at Chautauqua on "The Passing of Pultocracy." He is expected to arrive at 6.17 and will be met by autombiles, taken to supper and then to the grounds. The evening program begins at 7:30, rain or shine.

The admission will be held at 25 cents, in spite of the rumor that 50 cents is to be charged. All attendance records are expected to be broken. Columbus papers stated Sunday that Mr. Bryan would be there all day today and tonight, but that is probably an error. A Columbus dispatch [illegible]

Columbus, O., Aug. 14.—Colonel William Jennings Bryan is the center of attraction today at the barbecue given under the auspices of the Columbus Jefferson club. Mr. Bryan arrived at 10 o'clock this morning and was met at the Union station by a committee of the club. He was at once taken to the Virginia hotel, where a general reception was held until noon. At 12 o'clock he was taken to the home of Harvey Garber where luncheon was served.

The meeting at the park opened at 2 o'clock this afternoon, Attorney General Hogan holding the boards for an hour. Then Colonel Bryan was introduced, his appearance at the front of the platform being the signal for an uproarious outburst of enthusiasm. Mr. Bryan took for his subject "The Passing of Plutocracy."

The barbecue will begin at 4 o'clock and Mr. Bryan will be the toastmaster. The feasting will continue till 5. Meantime there will be more music by the band and vocal selections by the Democratic Glee club.

The evening meeting will begin at 8:30 with an address by Former Governor Campbell. Mayor Whitlock will speak at 9:15 on the initiative and referendum.

A big fireworks display will be on the program at 10 and the festivities will close at 11.

## Church Events

**Christian Union**—The tent meetings will be continued throughout the week. Special music will be furnished by Miss Lillian Dillin.

**Roscoe M. E.**—Wednesday evening regular prayer meeting.

**United Brethren**—Regular prayer service Wednesday evening.

**Baptist**—Prayer meeting Wednesday evening

**Grace M. E.**—There will be no prayer meeting this week on account of the Chautauqua meetings.

## ANOTHER OHIO ROAD USES PHONE INSTEAD OF TELEGRAPH

The telegraph, which for years has been used to dispatch trains on the Toledo and Ohio Central railroad, will soon be supplanted by the telephone, as this road has recently ordered 48 Western Electric telephone selector equipments for use on its Eastern division. Within a short time the telephone will be handling the train dispatching and general routine business between Toledo and Thurston, a distance of 118 miles. The division will be divided into two circuits, one extending from Toledo to Bucyrus, the other from Bucyrus to Thurston. The first circuit will be equipped with thirty two way station telephone selectors and the second with sixteen. The dispatchers for both circuits will be located at Bucyrus

This is not the first road operating in Ohio to use the telephone for train dispatching. The Pennsylvania, the Lake Shore and Michigan Southern, the Lake Shore and Michigan Central, the Big Four, the Erie, the Louisville and Nashville, the Baltimore & Ohio, the Pere Marquette and seven other roads are using this method successfully, and every one of them has found it a safer, quicker, more reliable and a more economical method of handling its traffic. At a recent convention of the railway superintendents of telegraph held in Boston, it was the general concensus of opinion that it would be only a question of a few years before the telephone would supplant the telephone entirely on the railroads of the country

HON. LAWRENCE B. STRINGER

## TENTERS IN HEAVY RAIN

### Saturday Night's Downpour Drenched Chautauqua Campers.

During the rain storm Saturday night Chautauqua campers were drenched. The rain began pouring in torrents soon after midnight. The tents in which the campers are spending the week are supplied with no second top and the water fairly poured into the tents on the sleeping campers. Many arose and sat for an hour under an umbrella but the rain fell with such steadiness that the ground was covered with water. Shivering with cold the campers gathered their bedclothing together and went into the auditorium where the rest of the night was spent. The tent of the president, Geo M. Gray, was the worst sufferer. The water was several inches deep in the tent and the occupants had to wade and slush around in getting to the auditorium.

## CHAUTAUQUA HAS BIGGEST CROWDS OF ALL

Up to date the present Chautauqua has been the best patronized of any assembly ever held, according to a statement made by C. K. Clemens Monday morning. "If Champ Clark hadn't disappointed us," said Mr. Clemens, "we would have records-smashing crowds."

There have been more season tickets sold up until this time than ever before.

On the platform Sunday night Mrs. Lake, the speaker, said that the Coshocton program was the best she has seen for months. It contains more feature numbers.

## MURDERED FOR LOVE

### Three Dead in Fight Over Belle of Indiana, Penn.

Indiana, Pa., Aug. 11.—Love for a woman resulted in a free-for-all gun fight in which three men were shot to death, another was mortally wounded and the woman involved was seriously wounded. The dead: Valdora Arnoco, 33; Antonio Lasarri, 28; Petro Matalli, 25. The wounded: Ben Patrella, 24, shot through breast, near heart, will die; Marie Bartino, 18, shot in left leg, will recover.


HOW'S THIS?

We offer One Hundred Dollars Reward for any case of Catarrh that cannot be cured by Hall's Catarrh Cure.

F. J. Cheney & Co., Toledo, O.

We the undersigned have known F. J. Cheney for the last 15 years, and believe him perfectly honorable in all business transactions and financially able to carry out any obligations made by his firm.

Walding, Kinnan & Marvin, Wholesale Druggists, Toledo, O.

Hall's Catarrh Cure is taken internally, acting directly upon the blood and mucous surfaces of the system. Testimonials sent free. Price 75c per bottle. Sold by all druggists.

Take Hall's Family Pills for constipation.

C. Heiman, the Plumber, for best plumbing, North Fifth-st. Both phones

Insert on receipt from your Age Carrier. Phone us treat city to 182.


## PIONEERS OUR LAURELS

### Judge Stringer Painted Graphic Picture of America as She Is, Sunday Afternoon.

To an audience that taxed the seating capacity of the large auditorium at the fair grounds, Judge Lawrence B. Stringer, of the Illinois Court of Claims, delivered a masterful address on "Greater America," Sunday afternoon. The audience was held spellbound throughout the discourse. It was one of the most eloquent heard here since the famous Senator Bob Taylor spoke at the Chautauqua two years ago. Pictures, incapable of being painted except by the eloquent Judge Stringer, were placed before the attentive audience in such a true light that they could almost be seen as the words floated from the lips of the speaker. He painted America as it was in the days of the pioneers and also gave graphic descriptions of the true America of the present time.

The first real knowledge that we have of this country of ours begins with the time that Christopher Columbus stepped upon the eastern coast. It is true that the Toltex appeared in Mexico long before this, and the Norsemen explored the northern part of the country probably as long ago as one thousand years, but still it is uncertain to whom we should give the credit for this great nation. Whoever it was, stamped the country with an impress divine and marked it with a progress deep, profound; for today this country undoubtedly stands at the head of all the nations of the world. The earth has no other land like ours, and it stands peerless and unapproached of all domains.

Marshall, if you will, the five great powers of the world and add to these powers their colonies and it is safe in saying that America will stand preeminent among all of these nations, including Germany, France, England, Russia and Italy.

In continuing, instances and statistics were given showing whereby the United States excells other nations in extent of land and national resources. Our rivers, scenery and natural wonders are in advance of those of the majority of the countries of Europe. It is true that we have no ancient ruins to which many people are attracted every year, but time alone will remedy this defect.

In a flowery and extremely eloquent flow of words the speaker here described the American farm and farm house. The farms of the country form the rock upon which the nation is founded. Seven million American farms produce one third of the agricultural products to the world ten billion dollars worth of agricultural products. No other country on the face of the globe has ever done this and never can do this. The egg and poultry crop of the country for the past year outvalued the wheat crop. If all the eggs produced in this country for the past year were laid end to end they would circle the earth, not only once, but forty times. One third of the manufactured goods of the world come from America. Our products cover the entire world and there is not a country known on the face of the earth that does not utilize in one way or another American made or American produced products. While showing these statistics humorous comparisons of our output with the outputs of other countries were made.

The Civil and Spanish American wars were dwelt upon by the speaker at this point. In both of these wars sons of rich men stood shoulder to shoulder with sons of poor men and fought for their country. Abraham Lincoln was described by the speaker as the great man to whom the outcome of the Civil war should be attributed. Many other famous generals and commanders in the Civil war were commended during the address, for all of these men contributed to the success of this great nation. The heroes of the Spanish American war were mentioned and some of their most commendable victories described.

The one thing that this country should fight against is the money madness that is sweeping with deadly effect over the country. Men do anything now for money and we clamber over each other in an attempt to get money. We do not want wealth in this country that has neither conscience nor soul, for such a wealth is a menace to our institutions. Either money madness or the republic must sooner or later disappear, and which shall it be?

In closing, a strong appeal was made to the people of the country to live lives like those lived by the pioneers of this land, who had only the welfare of the country at heart while they were building this greatest of all countries. We should very much fear the loss of individual hope and progress.


AN AWFUL BACKACHE—ON 15 CENTS

Which will you keep?—It should not take you long to decide—Just send 15c now to Carr Drug Co., 156 Walnut Bldg., Muncie, Indiana, and receive a full-sized 50c package of Kaskara Kidney and Bladder Tablets. Backache is a sign of Kidney Trouble; so are pains in head and joints, puffiness under the eyes, too frequent passages, stirings and sediment in urine, paleness, short breath, loss of strength. These tablets relieve these symptoms—backache in 24 hours—and prevent such fatal diseases as Diabetes and Bright's Disease. Send the 15 cents today.

PROMPT DELIVERY

Goods ordered from us are delivered promptly—they're always fresh and sweet. A meal without our bread or pastry is not complete. We want to impress one fact upon your mind—you can always rely on our bread, cakes, rolls or pastry.

J. F. Elder

We Have the Most Complete Line of TRUSSES in the city. We fit the hard-to-fit. Also shoulder braces, supporters, etc. Try us if you need this line.

C. E. ANDERSON'S Drug and Book Store 404 Main Street

Watch for the Q

A Bank With No Interests to Conserve

But those of modern, efficient banking

Our efforts are directed to caring for our patrons in every legitimate requirement.

Your funds are safe, and continually growing by the addition of 3 per cent interest at

The People's Bank

Coshocton, Ohio.

Suits Dry Cleaned - $1.50 -

The Eureka Laundry Co.

Phone us. Our Wagons Will Call.

$2.00 Globes $1.50. $1.50 Globes $1.25. $1.00 Globes 75c.

SPECIAL SALE—Inverted Gas Globes. Gas Co.

75c Globes 50c. 50c Globes 25c. 25c Globes 15c.



NewspaperARCHIVE®

# THE DAILY AGE

Founded 1825

Published Every Evening Except Sunday by

THE AGE PUBLISHING COMPANY

Selby Building, Coshocton, O.

Entered at Postoffice of Coshocton as second class matter

MEMBER OF OHIO SELECT LIST OF DAILY NEWSPAPERS

Representatives

ROBERT TOMES
116 Nassau St., New York City

ALLEN & WARD
30 N. Dearborn St., Chicago

Both Phones No. 182.

Subscription Rates

By mail, 25 cents the month, 100 days $1.00; $3.00 the year; payable in advance. Paper discontinued when time expires without exception.

By carrier, 10 cents the week delivered to any part of Coshocton or Roscoe.

Subscribers will greatly facilitate the delivery of The Age by immediately reporting any irregularity to the circulation department.

The Daily Age's Circulation is certified by the Association of American Advertisers.


## BRYAN

Unquestionably Mr. Bryan grows greater as the years roll by, and even those who disagree with his policies, respect him as a great man. Every once in a while he is read out of the Democratic party, but when the time for the convention comes, he dictates its policy and its candidate. The coming one will be no exception. Mr. Harmon has been looked upon as the Moses for the Wall street interests who object to governmental restrictions—the men who have made the word "trust" a synonym for highway robbery. The Republican party declined to let them control it and they turned to that part of Democracy headed by Harmon. Bryan is against Harmon. He will prevent his nomination for the presidency. He is still the greatest power the Democratic party has ever known. Men of all parties esteem him for his soundness of heart if they sometimes disagree as to his soundness of judgment.

A Zanesville preacher held special services on the church lawn Sunday morning, dedicating his new automobile, presumably so that the first person he hits, the whole matter can be blamed on the Lord.

Oklahoma will this year produce 1,200,000 bales of cotton, valued at $75,000,000. Pretty good for a country that up to twenty-two years ago never produced anything but trouble.

"The Chautauqua salute" hardly answered the purpose when all the tenters were sloshing around in the rain in the wee sma' hours of Sunday a. m.

Wonder Mr. Carnegie hasn't complained about this giving away of library sites by Poet James Whitcomb Riley. Every man to his trade.

"Dr. Ewald Snow is under arrest," says a news note. For Heaven's sake let him loose if he was coming this way.

A Georgia senator proposes to tax bachelors $50 a year. As if the poor fellows hadn't bad luck already.

It ought to be getting cooler in the East. Former Vice-President Fairbanks is at Atlantic City.

This is the session in which the members of our congress are getting more than they bargained for.

The friends of tariff revision are beginning to be able to see things coming in their direction.

Another ghastly affront to Mr. Bryan is the booming of Mr. Harmon in Nebraska.

We turn the cold shoulder to that story of killing frosts in Wyoming.

**Togo Dines With Roosevelt.**

Oyster Bay, Aug. 14.—Admiral Togo took a hasty run down here and spent a few hours at Sagamore Hill, chatting with Colonel Theodore Roosevelt and also dining with the former president. Upon taking his departure neither Togo nor Roosevelt would discuss the nature of their conversation, nor would the latter disclose what it was that the admiral brought down with him in an inlaid box.


Walker & Lawrence
"A Good Place To Buy Good Shoes"
Women's White Oxfords, 75c


**WEATHER OBSERVATIONS.**

Observations of the United States weather bureau taken at 8 p. m. Sunday:

| | Temp. | Weather. |
|---|---|---|
| Columbus | 74 | Cloudy |
| New York | 71 | Clear |
| Albany | 74 | Cloudy |
| Atlantic City | 72 | Cloudy |
| Boston | 74 | Clear |
| Buffalo | 74 | Clear |
| Chicago | 72 | Cloudy |
| St. Louis | 78 | Cloudy |
| New Orleans | 74 | Rain |
| Washington | 82 | Cloudy |
| Philadelphia | 72 | Clear |

**Weather Forecast.**

Washington, Aug. 14.—Indications for tomorrow:

Ohio—Fair and warm; light to moderate east to southeast winds.

## THE CONSTITUTION

The dream that the state constitution should not be written by lawyers is the greatest nightmare yet. That is akin to declaring that when a laborer has a suit in court, the judge on the bench should be a laborer; or when it is a grocer, it should be a grocer on the bench. The wiser the man, the more profound his intellect, the more likely is he to consult an attorney about matters of importance. College presidents, so far as we know, consult lawyers when drawing up their will. The great financiers of the country have lawyers at their elbows at all times. The man who was later Chief Justice Waite, wrote the last constitution, and we believe some noted lawyer will write the new one, if it is to be of any account. Ohio wants a constitution without ambiguity; with terms and sentences so clear cut and short that any layman will understand them; with no possibility of a double interpretation hereafter. It must be concise; and a lawyer is the man to do it. The average business man generally consults a lawyer on important deals to see that the matter is as he thinks it is, that there may be no misunderstanding. Why then, should the great state of Ohio not manage her business on business principles. If all the isms and fanaticisms that are talked of, find their way into the proposed constitution, it is a foregone conclusion that the people will cast it aside and stick to the old one, with all its faults.

Never can tell when you'll mash a finger or suffer a cut, bruise, burn or scald. Be prepared. Dr. Thomas' Eclectric Oil instantly relieves the pain—quickly cures the wound.

Everybody eats Abood's Velvet Ice Cream.

**Card of Thanks.**

We wish to thank the many friends and neighbors for the floral contributions and kindness shown up during the death of our husband and father.
Mrs. B. F. Jacobs and family.

**Train Rider Fined.**

Roy McCleary was arrested Monday morning for train riding. He pleaded guilty to Squire Wimmer and after paying his fine and costs, amounting to $3.80, was released.

Constipation causes headache, nausea, dizziness, languor, heart palpitation. Drastic physics gripe, sicken, weaken the bowels and don't cure. Doan's Regulets act gently and cure constipation. 25 cents. Ask your druggist.

LOANS on your personal note; easy payments; add. P. O. box 285, Coshocton.

## NEWCOMERSTOWN BOY DIES IN THE FAR WEST

Newcomerstown, Aug. 14.—Word was received here Saturday that L. Garden, 36, son of Jesse L. Garden, well known fruit dealer here, died of typhoid fever in Walla Walla, Wash., Thursday. His remains will be shipped here for burial.

Garden had been over the country several times. He had been at home but little in 15 years. He had never been sick before in his life.

## COURT HOUSE

LICENSED TO MARRY

Wilbur Smith, 27, photographer, Coshocton; Lillian N. West, 19, Coshocton.

JOURNAL ENTRY

A journal entry ordering the appraisement of the estate of Anna Jane Richards filed.

PETITION FILED.

Jacob Richards, administrator of the estate of Jane Richards filed a petition in probate court Monday to sell real estate. In the same case an entry was filed approving the appraisement and ordering the sale of real estate.

APPRAISERS APPOINTED.

John L. Shaw, Clarence Clemens and Ross N. Kirk were appointed appraisers of the estate of Anna Jane Richards, deceased.

CONFIRMATION OF SALE

In the matter of W. J. Stewart as executor of the will of Dorothy H. Swigert, entry filed confirming sale of real estate.

## REPUBLICAN CITY TICKET

Mayor
C. R. BELL
President of Council,
A. E. RILEY
Auditor,
EVAN O. EVANS
Treasurer,
HARROLD J. HERSHMAN
Solicitor,
THOMAS E. DUNCAN
Councilmen at Large
E. R. REED
R. M. TEMPLE, Jr.
W. R. LYNDE
Board of Education,
S. M. WILLIAMS
T. L. MONTGOMERY
WARD 1
Council,
C. HOOTINGER
Assessor,
C. B. KANE
WARD 2
Council,
CLIFFORD MAGRUDER
Assessor,
B. R. SHAW
WARD 3
Council,
W. M. WEST
Assessor,
M. S. EDWARDS
WARD 4
Council,
CHARLES DOVER
Assessor,
E. N. POWELSON

## SAYS UNCLE HIRAM

Some people are so used to kickin', that they object when other people agree with 'em.

An ordinary case of diarrhoea can, as a rule, be cured by a single does of Chamberlain's Colic Cholera and Diarrhoea Remedy. This remedy has no superior for bowel complaints. For sale by all dealers.

## SAGE OF THE AGE

Welcome, Wilyum!

Sh-h-h; don't mention Harmon.

Chautauqua's big day.

The case with which it rains reminds one of Centennial week.

Take your suppers at Chautauqua tonight.

County picnics are so numerous it's hard to keep track of 'em.

Wonder if they'll all come to the fair?

Meyers' Lake would look good on a day like this.

Vacation period for preachers.

That's no excuse for not being good, however.

Judge Stringer was the best yet.

## TEN YEARS AGO

From The Age of Aug. 14, 1901.

The store of W. H. Henderson in Canal Lewisville was destroyed by fire at 3 o'clock this morning. Mr. Henderson does not know the extent of the loss, but he carried insurance to the amount of $2,200.

The board of trade has some industry in sight for Coshocton, but nothing is being said for publication at present. A number of the members are out of the city and a meeting cannot be held. It cannot be learned what the nature of the industry is.

The fifty-sixth annual meeting of the Baptist association and Sunday school convention began its work in the Baptist church this morning, more than 100 visitors had registered at noon.

**Lightning Kills Horse.**

A valuable horse belonging to Wm. Williams of near Warsaw was killed by lightning Saturday evening.

**Infant Son Dies.**

The infant son of Mr. and Mrs. Thomas Gaumer of Calallo died this morning.

## HAVE YOU PILES?

THEN GET HEM-ROID UNDER MONEY BACK GUARANTEE

Blind piles, protruding piles, itching piles, are cured with equal success by the guaranteed internal remedy, Dr. Leonhardt's Hem-Roid. The guarantee is so broad that it costs you nothing if you get no benefit. Don't waste any more time with salves, suppositories or other outside treatment. Attack the cause. Hem-Roid—$1 for large bottle, lasting 24 days at C. E. Anderson's and druggists everywhere. Dr. Leonhardt Co., Station B, Buffalo, N. Y., props. Write for booklet.


# Today We Announce Our Annual Sale of Lace Curtain Samples

THIS event is looked forward to by most thrifty housewives on account of the unusual reductions. Once each year we receive from a lace curtain manufacturer the samples used by traveling salesmen, and this season the values and styles are better than ever. Nottingham and Filet Nets in dozens of pretty patterns, white, cream and Arabian shades, 36 to 54 in. wide, 45 to 56 in. long. Curtains would sell from $1.50 to $3 per pair, your choice per strip . . . **19c** 3rd Floor

VELVET RUGS $1.25

Beautiful designs in floral and oriental styles, high pile velvet rugs 27x54 in., bound ends, an excellent value, 25 on sale today, each $1.25

Pictorial Review Magazine for September 15c a copy. Pictorial Fall Fashion Book 20c, including a 15c pattern free. By mail 30c.

The Thompson-McKeown Co.


## LAST DAY OF NOVEMBER IS THANKSGIVING

President Taft will designate Thursday, Nov. 30, as Thanksgiving day this year. It always has been the custom to fix the last Thursday in the month. This year there had been some doubt because November happened to include five instead of four Thursdays. The White House has been besieged by theatrical managers and those in charge of college football games to settle this doubt so that definite arrangements could be made for the usual array of special performances and sports that mark the day.

"Had dyspepsia or indigestion for years. No appetite, and what I did eat distressed me terribly. Burdock Blood Bitters cured me."—J. H. Walker, Sunbury, O.

## R. F. D CARRIER'S HORSE FELL IN HIS BUGGY

Paul Lapp, the Conesville rural mail carrier, when driving along his route Saturday morning, had a singular accident. His horse frightened at an auto. It reared into the air and fell back on the buggy. The rig was demolished but Lapp was unhurt.

Wm. Corder, Plumbing. Both phones.


# WHAT I WENT THROUGH

Before taking Lydia E. Pinkham's Vegetable Compound.

Natick, Mass.—"I cannot express what I went through during the change of life before I tried Lydia E. Pinkham's Vegetable Compound. I was in such a nervous condition I could not keep still. My limbs were cold, I had creepy sensations, and I could not sleep nights. I was finally told by two physicians that I also had a tumor. I read one day of the wonderful cures made by Lydia E. Pinkham's Vegetable Compound and decided to try it, and it has made me a well woman. My neighbors and friends declare it had worked a miracle for me. Lydia E. Pinkham's Vegetable Compound is worth its weight in gold for women during this period of life. If it will help others you may publish my letter."—Mrs. Nathan B. Greaton, 51 N. Main Street, Natick, Mass.

The Change of Life is the most critical period of a woman's existence. Women everywhere should remember that there is no other remedy known to medicine that will so successfully carry women through this trying period as Lydia E. Pinkham's Vegetable Compound.

**If you would like special advice about your case write a confidential letter to Mrs. Pinkham, at Lynn, Mass. Her advice is free, and always helpful.**



COLUMBUS

PENNSYLVANIA LINES

$1.10 Round Trip from COSHOCTON SUNDAY, AUGUST 20th

Train leaves at 8:37 a. m.



# FENCE

EVERY farmer is interested in that subject. It costs a lot of time and money to build fence. Are you satisfied with the fence you have built? A stiff stay, a better grade of wire, a loop that will not let the wire slip on stay nor the stay slip on wire, will interest you if you are looking for a solid, substantial poultry fence, hog fence or general stock fence. We carry in stock low fence for barb wire on top, high fence where you do not need to use barb wire, and 4, 5 and 6 ft. poultry fence.

Yes! Open hearth steel not low in price but high in quality.

Just received a shipment of 8 wire all No. 9 on which we are making a special price.

Coshocton Lumber Co.

BOTH PHONES



# OLD WATCHES MADE NEW

WE have recently installed in our mechanical department, new machinery for changing key-wind watches to stem-wind.

Bring in your old watches—we can make them modern in every respect.

Hand Made Mountings are Popular

The Taylor Jewelry Company



MONEY 60c a week pays back a loan of $25 On FURNITURE

If you want a loan, send name, wife's name, address, occupation, kind of security, and our agent will call.

NEW LOAN CO., P. O. Box 233, CANTON, OHIO.

So long as you go without a bank account just so long will your dollars continue to roll away from you. Place your money with us and acquire the habit of saving. Spending money is as much a habit as saving—the latter habit means success, the former ruin. Get the banking habit and start it with a bank that is famous for its conservative and splendid banking facilities.

The Commercial National Bank
Coshocton, Ohio.



Big Reductions on all Men's Women's and Children's Oxfords

BAREFOOT SANDALS
SUEDE PUMPS
WHITE CANVAS
Ladies' Tan Oxfords, $2.50, $3.00, $3.50 grades, now $1.00 a pair

BRENDEL'S
Fourth and Main Sts.
FITTERS OF FEET



VERY LOW Round Trip Fares to all points on THE GREAT LAKES via Wheeling & Lake Erie Railroad in connection with STEAMER lines. See nearest W. & L. E. agent or write, R. F. Kelley, G. P. A., Cleveland, Ohio.



"THE COMPLETE HOTEL"
THE STATLER BUFFALO.
450 ROOMS WITH BATH
CIRCULATING ICE WATER $1.50 UP.



PARTNERSHIP FORMED BY
Drs. C. C. Knapp and L. F. Long.
Practice limited to
Eye, Ear, Nose and Throat.
Office 601 Market Street,
ZANESVILLE, OHIO



LOANS

from $5.00 and up to working people on their own personal note. If in need of money see us. We can name you terms which are unequaled by any other company in Coshocton. Write or phone and our agent will call.

PEOPLE'S FINANCE CO.
Room 3 Memorial Bldg., Zanesville, O.



Chas. W. Loos & Sons

Main St., Garage and Salesroom, New and Second-Hand Cars for sale.

Rickette Bldg., opp. City Hall, Bell phone 573; Cit. 749-B.



SEE Glenn O. Boyd FOR FIRE INSURANCE

Office, Hunt Building
Phones—Citizens 542, Bell 663


Age Want Ads Deliver The Goods.

NewspaperARCHIVE® NewspaperARCHIVE®

# SOCIETY

**Motored Through From Cincinnati.**

Mr. and Mrs. George Carmack of Jacksonville, Fla., and Mrs. C. C. Carmack and daughter Miss Ruth and chauffer, John Marks, are guests of Jerry Kirk of Main street, having motored through from Cincinnati Saturday. Sunday the entire party motored to New Phila, and today they went out to J. F. oFrney's, Mrs. Kirk's father, near Plainfield, for a day.

**Will be Guest of Miss Fern Darnes.**

Miss Grace Green of Cleveland arrived in Coshocton today at noon to be the guest of Miss Fern Darnes at her home on South Seventh street for several days.

**Leaves for Home in Akron Tuesday.**

Mrs. Joseph Brown who has been the guest of Mrs. French Mizer at her home on North Sixth street during the past week leaves Tuesday morning for her home in Akron.

**Leaves for An Extended Visit.**

Miss Katherine Johnson left today at noon for an extended visit with relatives and friends at St. Louis, Mo., and DeWitt, Ia. While at St. Louis Miss Johnson will be the guest of her niece Mrs. True.

**Returned Home From Summer School.**

Miss Opal Schmeuzer who has been attending summer school at Wooster university during the past few months is expected to return home this evening.

**Spent Sunday at the English Home.**

Mr. and Mrs. Isaiah English of So. Tenth street had as their guests over Sunday Mrs. James McFarland, Miss Sherlie McFarland and Blake McFarland, of Trinway.

**Pythian Sisters to Meet Monday Night.**

The Pythian Sisters announce that there will be a called meeting held in Castle hall Monday evening at 7:30 o'clock. All members are asked to be present as very important business is to be transacted.

**Will Visit in Dayton and Logan**

Miss Lucy Wright left Monday for a visit with her sisters, Mrs. Guy C. Rogers of Dayton and Mrs. W. C. Patcheon of Logan.

**Will Float Down Stream.**

Mr. and Mrs. William Valentine and son William have planned a unique outing on which they will start very soon. They will go to the mouth of the Mohican creek near Walhonding and will travel down the creek in a boat making stops along the way at night. They will carry a full camping outfit in the boat with them and expect to have an extremely pleasant outing.

**Nellie W. C. T. U. Meets Thursday Aug. 17.**

The regular meeting of the Nellie W. C. T. U. will be held at the Nellie Chapel Thursday evening, Aug. 17. The evil effects of Narcotics and the alarming extent to which they are used will be presented by different members of the union. A full attendance is desired.

**Entertains for Out-of-Town Guest.**

For the pleasure of her house guest Miss Margaret Conley, Miss Mary Gray will entertain with a picnic supper at the fair grounds Tuesday evening. Her guests will be Misses Lenora Hay, Charlotte Adams, Joyce Lower, Mary Johnson, Elizabeth Deweese, of Washington C. H., Zola McGinnis and Irma McMannis.

**Returned Home Sunday Evening.**

Mr. and Mrs. S. E. Vail who have been spending the past several weeks at Chautauqua, N. Y., returned to Coshocton Sunday evening.

**Returned to Her Home in Marion.**

Miss Hazel Lepper who has been the house guest at the home of Mr. and Mrs. Charles Reeme on South Lawn avenue left this morning for Marion.

**Clark Reunion Aug. 26.**

The regular Clark reunion will be held at Hiawatha Park, Mt. Vernon, on Aug. 26. Elaborate preparations are being made and a large attendance is expected.

**Left for Extended Lake Trip.**

Miss Iva Nemire of Roscoe and W. W. Ryan of Newark left for an extended visit with relatives and friends at Springfield and Buffalo.

**Party at Woodman Picnic at Fresno.**

Mr. and Mrs. Wm. Murphy entertained with a picnic supper at the Woodman picnic at Fresno Saturday afternoon. Their guests were: Misses Elizabeth McCarton, Alvia Nelson, Blanche McFee and Grace and Emma Murphy.

**Spent Sunday in Cleveland.**

Mr. and Mrs. Frank Hagans, Mr. and Mrs. Robert Hagans, and daughter Miss Alice and Mary Colopy, Miss Anna McCarton and niece and nephew Dorothy and Charles McCarton and Miss Mary Rittman were all guests of friends at Cleveland over Sunday.

**Spent Vacation at Dennison.**

Miss Florence Powelson who has been spending her two weeks' vacation with relatives in Dennison returned to Coshocton Sunday.

**Leave Next Week for Vacation.**

Misses Gertrude Keys, Sarah Barcroft and Henrietta Clark leave the first of next week for Zanesville, Newark and Columbus where they will spend their two weks' vacation with relatives and friends.

**Left for Cedar Point.**

Miss Henrietta Neutse and daughter Miss Charlotte Neutse and Miss Lulu Clark left Sunday morning for Cleveland and Cedar Point where they will spend several days.

**Returned After Month's Stay.**

Mrs. Robert Osborne returned to Coshocton Sunday after spending the past month with relatives in Wilmington, O.

**Guest Arrives Last of Week**

Miss Charlotte McDowell of Lock Seventeen is expected to arrive in Coshotcon the last of the week to be the guest of Miss Carolyn Gamble at her home on Chestnut-st.

**Attend Millinery Openings.**

Mrs. W. W. Fletcher left Sunday for Cleveland where she will enter the wholesale millinery house for several weeks. She will be joined by Mrs. Ruth Jones and Miss Ruth Kent of Cambridge on Wednesday. During their absence they will attend openings at Cleveland, Buffalo and Pittsburg.

**Guest Returns Home**

Miss Margie Groves of Independence, Mo., who has been the guest of Mrs. John Owens at her home on Orange-st. left today for Fredericks-town, Pa., and Detroit, Mich. where she will spend several weeks before returning home.

**Entertained at Dinner.**

Mr. and Mrs. O. E. Badd had as their guests at dinner Sunday at their home on Pine street, Miss Ida Freitz of Canal Dover, Miss Minnie Kempt and Miss Jennie Cook of New Phila and Miss Florence Schoonover of Columbus.

**Miss Etta Powers Guest of Honor.**

Miss Irene Rogers will entertain with an informal evening party at her home on South Eighth street Wednesday evening for Miss Etta Powers whose marriage to Arthur Moore will be an event of early fall. Her guest list includes Misses Grace Carr, Delsie and Veronica Hanley, Mrs. French Mizer and guest Mrs. Joseph Brown of Akron, Mrs. Otto Cammerrer, Miss Audrey Mizer, Mrs. Lee Davis of Charleston, W. Va., Miss Elsie Miller, Miss Elma Temple, Mrs. Benjamin Ogden and Mrs. Prescott Gray of Adams Mills.

Miss Kathryn Rodgers and Miss Hilda Chamberlain of Waterloo will serve in the dining room.

**Spent Sunday at Sunnybrook Farm.**

Misses Bertha and Irene Averman of Pittsburg, Miss Frances Weaver, Mrs. Burr of Pittsburg, Russell Pellen of Detroit, Mich., Misses Clara and Bessie Cherrer, Miss Frances Bordenkircher, Misses Bernice and Agnes Sherrer, Miss Alice Colopy and Sylvester Bordenkircher spent Sunday at Sunnybrook farm the home of Mr. and Mrs. Joe Sherer in Linton township.

**Camping Near Conesville.**

Mr. and Mrs. Edward Jacobs and son Russell, Mr. and Mrs. William Phillips, and Mr. and Mrs. William Renner and son are camping several miles below Conesville.

**Spent Several Days in Coshocton.**

Mrs. W. J. Armstrong and children of Kenton is spending several days with her husband in Coshocton. They expect to move to Coshocton the first of September.

**Spent Sunday at Wills Creek.**

Miss Clara Hosfelt of Tiffin and Edward Wimmer spent Sunday with friends at Wills Creek. Miss Hosfelt is the guest of her sister, Mrs. Thos. McDermott.

**In Cleveland Saturday and Sunday.**

Glenn Tish and daughter Miss Ethel spent Saturday and Sunday with relatives in Cleveland and Canton, returning home Sunday evening.

## TOM HANLEY SAW W JAP. NAVAL HERO

Tom Hanley, the Coshocton boy recently winning a cadetship at West Point, had the pleasure of seeing Admiral Togo, the Japanese naval hero at the Point Saturday when the admiral visited that place, going up the Hudson from New York on the president's yacht, Mayflower. The cadets gave a special dress parade for the noted visitor and during the entire time he stood erect with his hands at the vizer of his cap. Thousands of spectators witnessed the event.

# BELOVED LADY DIES MONDAY

## Mrs. Marshall Endsley of Keene Victim of Nerve Disease

Mrs. Marshall Endsley, one of the best known and most beloved women of the county, died Sunday morning at 10 o'clock at her home on Chestnut Ridge near Bloomfield. Mrs. Endsley was 55 years old. She had been a sufferer from nerve trouble for the past several years and for the last few weeks she had been in a serious condition.

Besides the husband Mrs. Endsley is survived by four children, two sons, Elmer and Edward, who live near the home place, two daughters, Mrs. Abraham Weatherwax of the Bloomfield vicinity and Zelpha who lives at home with her parents.

The life of Mrs. Endsley has always been one filled with Christian deeds, and by her gentle manner she had endeared herself to many friends, all of whom grieve to hear of her death. She had been a lifelong member of the Presbyterian church and had always lived a consistent Christian life.

The funeral cortege will leave the house Tuesday morning at 10 o'clock and services will be held in the Presbyterian church at Keene. The Rev. Mr. Jones, pastor of the Keene Presbyterian church will have charge of the services.

Abood's Velvet Ice Cream—Always pure and delicious. Phone us.

## PERSONALS

Frank Selby went to Zanesville on business Monday.

Mrs. Ruth Jones spent Sunday with relatives in Alliance.

Dent Lahm returned to Coshocton Sunday evening after spending several days at Canton.

Clyde and Gilbert Lorenz and Joe Clark attended the picnic held at Fresno last Saturday afternoon and evening.

Glenn Tish spent Sunday at Cleveland.

Mrs. Guy Hedge left Sunday for Mingo Junction where she will visit for two weeks with relatives.

Jay Cullison left Sunday for a two week's vacation. He will spend some time at his home in Danville and the remainder of the time he will spend at Cedar Point.

D. H. Sullivan returned to his office in Columbus Monday.

Mr. and Mrs. W. E. Schott and son Hubert returned home Saturday from a two weeks' visit in Pittsburg.

Tom Colopy left Monday for a two weeks' vacation. He will visit in Columbus, Cincinnati and other cities.

Howard Smith of Zanesville spent Sunday with relatives in Coshocton.

Charles LaSerre, who has been visiting his mother, Mrs. J. L. Davis, of South Lawn avenue for the past seven weeks, has returned to his duties in New York.

At a special meeting of the members of the Emmanuel Lutheran church Sunday morning following the regular morning service it was decided to extend a call to the Rev. Dreis of Garardsville, Pa. Rev. Dreis preached a trial sermon a week ago last Sunday and made a very favorable impression. St. Paul's also invites him.

Teddy Morang, who resides on Cemetery street between Fifth and Sixth streets had the misfortune to shoot himself in the little finger of his left hand Saturday evening while he was cleaning a rifle. It was the old story of "not knowing that it was loaded" that caused the accident. The bone in the little finger was almost completely shattered by the bullet. Dr. Lear was called and dressed the wound which was very painful.

## Too Late to Classify

WANTED—Good active man to take half interest in Colonial vaudeville theatre or will sell all; good investment for right party. See E. G. Abbott. 14-6

FOR SALE—Well bred pointer pups. Old enough to point this fall. 1520 Chestnut street or Marshall Mfg. Co., Ch. phone 200 B. 14-6t


# August Sale of 45 in. Embroidery Flouncings at, a Yard 75c

(Beautiful designs and worth $1.25 and $1.50.)

Simply another demonstration of our wonderful value giving power is this sale of handsome 45 inch Embroidery Flouncings, elaborate open work designs on splendid quality swiss, at the low price, per yard..... 75c

Only about half dozen designs in the lot, and three dress lengths of each, so if you want to "get in" on them you'd better hurry. This is a value never before equaled in Coshocton by any store—an embroidery offering that is indeed much out of the ordinary. See window display.

## 25c French Ginghams 15c

Our entire line of fine imported French Dress Ginghams, stripes, checks, and large plaids, in many handsome color combinations, beautiful quality, 32 inches wide, 25c grade, now selling at, per yd ..... 15c

## Big Line of Wash Goods 10c

There are several dress lengths left in the lot of 15c to 35c Wash Goods that we are "cleaning up" at only 10 cents yd. Lawns, Dimities, Repps, Batistes, Organdies, etc., are included in the lot, and all selling at the one price, a yd..... 10c

## Summer Waists - - - 89c

A large assortment of chic, stylish summer Waists, in all white and white with colored embroidered designs, all sizes, worth $1.25, $1.50 and $1.75 are now being sold at the clean-up price, choice ... 89c

## All Dresses Reduced

Every dress in our Garment Section, Silk, Gingham, Embroidery, etc. are now reduced to prices below the manufacturer's cost. Half price and less is the rule and the wise ones are taking advantage of the remarkable saving opportunities.

Buy Dress Goods here and save during our August Clean-Up Sale—now in progress.

# The Ransom Dry Goods Co.

Coshocton's Busiest Best August Store.


## TWO FAMILIES IN A NEAR-RIOT

A family row which occurred on Second street Monday morning was given an airing in Squire Staats' court Monday when Miss Ethel Guenthur, 9 years old, her mother and grandmother complained that Miss Mary Smith, also 9 years old, and her mother had beat the Guenthur girl. The trouble started when the Smith girl ran against and pounded the Guenthur child. Other members of the two families took a hand until the fight was nearly a riot.

The case was referred to the probate court by Squire Staats.

**Spent Vacation at Cleveland and Canton.**

Miss Minnie Keehn returned to Coshocton Sunday evening after spending her vacation at the home of her aunts and uncles, Mr. and Mrs. Goodrich and Mr. and Mrs. Gault at their home in Cleveland.


## Have You Seen

**The Great Triangle Phenomena On The Mystic Plane?**

Hundreds of Coshocton's best citizens stand ready to publicly endorse the wonderful mental powers of Professor J. Edgar Marion, Mystic Adept and Master of Silent Forces, founder of the Boston-Gilman Institute of Science and member of the Society for Psychical Research.

**Do not fail to see the mental pictures of your past, present and future life. Forwarned is forearmed.**

The moment you seat yourself before Professor Marion, he begins talking on your own secret affairs, calling you by name, speaking the names of those in whom you are interested and displaying a greater knowledge of your private affairs than you yourself possess.

Without you speaking a single word he will tell you of the causes of your troubles and sorrows, explaining how they may be overcome, and unhappy circumstances avoided; he will tell you of your innermost secret desires and how to quickly gain them. **His equal has never been seen outside of Boston, New York, London and the far east.** Every word he speaks during a consultation is to the point and so absolutely certain is he of his science that he offers one thousand dollars in gold for every assertion he makes that is not true or does not come true. He tells all in one consultation, no second reading is necessary.

His detailed information with names, dates, facts and figures is positively startling, astonishing and mystifying.

If you have not seen Professor Marion you are undoubtedly unaware of the wonderful advancement of modern psychology.

The world is advancing, keep up with the times.

Those who hesitate to call because of the criticism of others display a weakness of character and a lack of personality unbecoming a lady or gentleman who aspires to the higher realms of knowledge, success and happiness. **Be independent, have a will of your own and think for yourself.** It is only the bigot that is content to remain in darkness, making boastful remarks which prove nothing but his own ignorance.

Professor Marion is a gentleman, being sympathetic, kind and courteous to all.

Do not hesitate or wait lest it be too late. Remember, this is the last week at reduced prices. Call today or tomorrow.

Everything private, sacred and confidential.

**137 S. Sixth-st., parlors, second floor at head of stairs. ladies' entrance, walk in.**

If there is anything that is worth one dollar to you to find out, then come. No charge is made if you do not receive the information you desire, without speaking a word on the subject. Is this not honesty? Could anything be fairer?



Insist on receipt from your Age Carrier. Phone any irregularity to us.

# Colonial Theatre

## Motion Pictures

Admission 5c

To-Night

The Old Class Reunion

And Another Good One.



# MYSTIC TONIGHT

**A Stranger in Camp**

A strong western drama. You will like it.

**An Oasis in the Sahara**

Descriptive.

**Jimmie's Trick**

He amuses his father's guests with tricks of magic.



# WEST LAFAYETTE COLLEGE

**Fall Term Begins September 19th.**

We guarantee $150 to pay your expenses for one year.
How about the following rates of tuition? (Special Department.)

*Bookkeeping* *Shorthand*

Single Course ..... $30.00
Combined ..... $57.50

## ART

Design, Pencil, Charcoal or Crayon work—per term of 20 lessons, two hours each ..... $5.00
Oil painting per term ..... $10.00

## MUSIC

Voice or Piano (Fall Term)

Per Term, 14 Lessons ..... $9.75
Per Term, 28 Lessons ..... $17.50

Board $1.50 to $2.5 per week. Rooms 75c per week.

Write the Field Secretary or call at tent No. 19 at Chautauqua Grounds, Coshocton, Ohio, or address

# The West Lafayette College

WEST LAFAYETTE, O.



# LUNA TONIGHT

**Mr. Wise, Investigator**

A mirth provoking comedy.

**"Five Bold Bad Men"**

Good comedy.

**A Mother and Sons of '76**

Pictures change daily at Luna.



# Mutt and Jeff Are on Their Vacation. See Them Tonight at The Utahna Theatre. . .


NewspaperARCHIVE® NewspaperARCHIVE®

# HARNESS RACING AT STATE FAIR

## Fifteen Events With Purses Aggregating $11,000.

Lovers of the race horse and the horse race have been especially well provided for this year. Fifteen great harness events have been scheduled for the five days of the meeting, with purses aggregating eleven thousand dollars. This will be sure to bring out hundreds of the fleetest trotters and pacers in the country. These races may be witnessed without encountering any of the objectionable features which sometimes obtain at other race meetings.

Farm Boys Camp.

One hundred farm boys will assist in the management of the fair this year, their expense for the entire week being borne by the State Board.

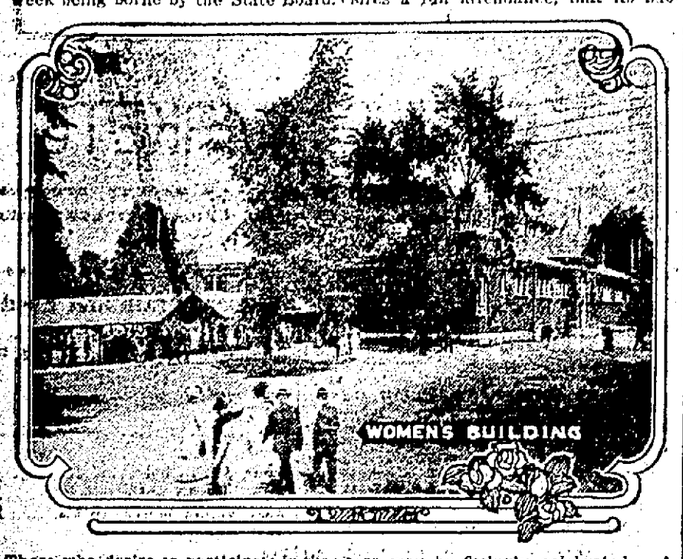


Those who desire to participate in the great privilege should see the Secretary of their County Agricultural Society at once, and learn what is necessary to qualify for these positions.

Numerous Improvements

The Ohio State Fair, which now might more properly be designated an exposition, has grown to such magnificent proportions that almost any expense would be justified in equipping it to handle its great exhibits. This year no less than $100,000 has been expended for enlarged buildings and other permanent improvements. The most beautiful amusement parks in the country do not excel the Ohio State Fair grounds, which has become a thing of beauty and a joy forever.

The fair will be open day and night this year. Each night's program will close with a stupendous $5,000 fireworks display, depicting Perry's Victory on Lake Erie.

# EXTENSIVE DISPLAY OF AUTOMOBILES

## Complete Show of Modern Machines at Ohio State Fair.

The automobile show at the coming Ohio State Fair, Aug. 28 to Sept. 1, is attracting wide attention. Leading manufacturers have engaged space. One entire building will be devoted to these displays. Not only will visitors be able to view the finished car, but a moving picture show will be installed that all may familiarize themselves with the manufacture of the modern machine; 10,000 feet of film required in this production. The pictures are most interesting. Vividly they present the minute details of the different processes of manufacture.

It is almost impossible to give an adequate idea of the realistic panorama that the films present. At the outset one sees the pig iron being wheeled into the receiving bins and then is presented the chemists at work testing the steel for carbon, sulphur and manganese. Next is seen the heat tests and then the foundry and drop forging departments in full operation. Following these are the heat tests and the tests for tensile and twisting strength. Then comes the machine shop and the automatic tool room, where the use of special jigs multiplies the efficiency of one man 70 fold.

Step by step the work goes on until the assembling room is reached and the factory inspection of completed parts begins. Piece by piece the car grows until ready for the road tests which are vividly partrayed. Then comes final inspection and the complete car looms up, a monument to modern engineering and production science.

GRANGE REUNION.

State Master T. C. Laylin announces that the annual reunion of Ohio Patrons of Husbandry will be held on the State Fair grounds, Wednesday and Thursday, August 30 and 31. The members will meet in beautiful Grange Hall. An interesting program will be arranged. Hon. Olive Wilson, lecturer of the National Grange, will be present both days, and address the patrons. The present year has proven a banner one for the order, and Master Laylin desires a full attendance, that its success may be fittingly celebrated. A hearty welcome extended to all.

The State Fair this year will far excel all previous exhibitions. Many educational innovations will be introduced. Entertainments and amusements galore will prevail. Every member of the order urged to make arrangements to attend.

## STATE EXHIBITS.

Instructive and educational exhibits from the various State Institutions will be featured at the Ohio State Fair. The average man pays little or no attention to the inner workings of our penal and charitable institutions. Of the former he picures the horror of a Siberia. Of the latter he is too much engrossed with his own affairs to give it the thought it deserves and should command from every citizen. He is quick to criticise without being familiar how the institution is conducted and the effort that those in charge are putting forth for the welfare of the inmates. Two years ago state institutions made their first exhibit at the State Fair. Visitors were amazed at these displays, as generally they had no conception of the output of their schools and workshops. It was a grand school of learning. The exhibits vividly portrayed the good these institutions were accomplishing. Those in charge were the recipients of many compliments. These institutions belong to Ohio. They are supported by public funds. Their manufactures form a prominent part of our State Exposition. They are brought there for your inspection. From them you can judge as to whether the administration of these institutions is in good hands. It is your privilege and duty to ascertain what the state is accomplishing for its wards. The State Fair will be held in Columbus, August 28—September 1. Pay it a visit. Inspect the state exhibits. Ask questions of those in charge. Familiarize yourself with your own property. It will be money well expended.

ENTERING THE GATES—OHIO STATE FAIR.

WOMEN ADMITTED FREE.

Monday, Aug. 28, will be Women's day at the Ohio State Fair. Ladies will be admitted free, whether alone or accompanied by gentlemen. The Fair will be in full operation that day, and special effort will be made for the pleasure and comfort of every one present. The day's entertainment will close with a great $5,000 fireworks display.

Left for Point aux Pines.

Mr. and Mrs. Frank Pomerene and Mrs. Lelia Wilson and sons James and Fred left this morning for Point aux Pines, Mich., where they expect to remain until the first of October. Mr. Pomerene will make frequent trips back to Coshocton to attend to his business affairs here.


Crisp Happiness

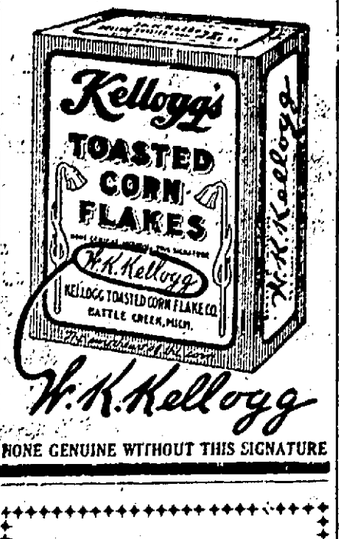


W. K. Kellogg

NONE GENUINE WITHOUT THIS SIGNATURE


## SOCIETY

Will Spend Vacation at Buffalo and Cleveland.

Mrs. Jesse Hissong leaves a week from Sunday for Cleveland and Buffalo where she will spend her two weeks' vacation with relatives and friends.

Celebrated Twenty-First Wedding Anniversary.

Mr. and Mrs. T. W. Haight entertained at dinner at their home near Roscoe Sunday in honor of their 21st wedding anniversary. Their guests were: Dr. and Mrs. D. Haight, Mr. and Mrs. T. V. Haight, W. J. Bahner, and children, and Mr. and Mrs. D. J. Hostettle of Oklahoma City.

Guest at Montgomery Home.

Mr. and Mrs. T. L. Montgomery have as their guest at their home on North Fourth street, Miss Emma E. Montgomery of Philadelphia, Pa.

Visiting Guests in Muskingum County.

Misses Vera and Rose Hanks are spending several week with relatives and friends in Muskingum county.

Guest of Pittsburg Relatives.

Miss Helen Burrell has returned from a two weeks' visit at the home of Mr. and Mrs. Joseph Bonnett at their home in Pittsburg.

Return Home From Chautauqua, N. Y.

W. W. Cantwell and daughter Miss Edna Cantwell are expected to arrive in Coshocton this evening from Chautauqua, N. Y., where they have spent the past three weeks.

Return Home From Lake Trip.

Mr. and Mrs. Adam Alleshouse who have been spending the past two weeks at Niagara Falls, Buffalo and Toronto will arrive in Coshocton Tuesday.

## SLUGGERS CLAIM CHAMPIONSHIP OF THE KIDS

The Second Street Sluggers and the Naps, teams under 15, started at 8 o'clock Monday morning on the S. Lawn school grounds and played 14 innings, ending about noon, the Sluggers winning 12 to 11. It was a red hot game. Brook and Fisher were the battery for the Sluggers and Sherrer and Pelen for the Naps. The Sluggers lay claim to the championship of any kid team in the city and challenge all comers in their class.

## ART WORKS IN NEW OFFICE

The office force of the American Art Works is occupying the fine new office building of the company today for the first time. The new building is located east of the upper plant of the company and is one of the finest office buildings in the city. The interior of the building is finished in mahogany which gives it a very attractive and neat apeparance. All of the desks are of mahogany and are very attractive. There is a private office for the head of each department finished with the finest office furniture.


DR. GUISEPPE PETACCA

Physician Who Is In Attendance on the Pope.

# POPE WEAK

## Overestimates His Strength and Makes Failure of Walking.

London, Aug. 14. — Exchange telegrams from Rome say that the mass was celebrated in the pope's bedroom. His sisters and his niece were present, kneeling at the bedside. The scene is described as most touching. The pope, after taking communion, said that he felt better, but when he attempted to get up he found that he was weaker, and the doctors would not allow him to walk.


Smooth as velvet—pure as the driven snow—Abood's Velvet Ice Cream—proven to be the purest and best in town. Phone your order. We deliver.


## BAKERSVILLE

BAKERSVILLE, Aug. 14—Miss Bernice Riggle and Misses Mary and Merle Riggle of Canton, O., spent Wednesday in Newcomerstown, the guests of Miss Nannie Loveless. Misses Mary and Merle will spend the week with their aunt there.

Mrs. Libbie Wilson and niece Miss Ethel Geese of Columbus who are visiting relatives here spent Friday with Mr. and Mrs. Wm. Leech near Pleasant Hill.

Mrs. Nicholas Schieber is spending a few days with her daughter Mrs. Luther Werley at Stone Creek.

Miss Edith Riggle spent Tuesday and Wednesday with her sister Mrs. Frank Mizer of Glenwood.

General Loveless made a business trip to Demison Wednesday.

Mrs. Pearl Wolf and three daughters of Mt. Vernon spent Sunday with the family of Mr. Joe Norris.

Mr. L. A. Carruthers of Washington, D. C. arrived here Saturday to spend a few days with his family who came some time ago.

Mr. and Mrs. Dennis Treondley and little daughter Ruth called on Clifford Schumaker Thursday.

Miss Guida Hamilton has returned home after a week's visit with Ione Mizer.

Mr. Albert Adams who moved to Canton last spring is calling on old friends here.

Quite a number from here attended the Stone Creek picnic Saturday and report a very large crowd. Several also attended the picnic at Fresno and report a large crowd and general good time.

The Bakersville flouring mill known as the Leech & Barr Milling Co. is now in operation and doing an excellent business. They are running regular and the trade is steadily on the increase. The Bakersville mill has long been noted for an extra quality of flour and since the extensive remodeling at a cost of about $1,500 the mill has been placed in first class condition and the flour manufactured is unexcelled by any mill in the county.


Children's Ailments

DISORDERS of the stomach and constipation are the most common diseases of children. To correct them you will find nothing better than Chamberlain's Tablets. One tablet at bed time will do the work and will make your child bright and cheerful the following morning. Do not punish your children by giving them castor oil. Chamberlain's Tablets are better and more pleasant to take.

Chamberlain's Tablets


## GIRLS IN AUTO KILL A MAN

### Navarre Scene of a Dreadful Accident Last Saturday.

No official blame will be attached to the death of Victor Hug, well known old resident and street commissioner of Navarre who was struck by an automobile and killed there Saturday morning. Coroner Frank Gavin was notified and after making an investigation, Saturday evening announced that the death of Mr. Hug was purely accidental.

The victim was superintending some improvements in the public square of Navarre when an auto, driven by Miss Carrie Glass of Beach City and Miss Mary Webber of Strassburg, ran into him. They sounded a warning but he did not seem to hear the machine and when it reached the point where he was standing he stepped directly in front of it. He was internally injured and died less than half an hour later.


Buy it now. Now is the time to buy a bottle of Chamberlain's Colic, Cholera and Diarrhoea Remedy. It is almost certain to be needed before the summer is over. This remedy has no superior. For sale by all dealers.


## RETURNS; SISTER IS BETTER

William Compton returned home on Saturday afternoon from Point Royal, Va., where he was called a week ago by the serious illness of his sister, Miss Molly E. Compton, who has been suffering with typhoid fever. When Mr. Compton left his sister had passed through the worst part of the illness and was well on the road to recovery.


A well known Des Moines woman after suffering miserably for two days from bowel complaint, was cured by one dose of Chamberlain's Colic, Cholera and Diarrhoea Remedy. For sale by all dealers.


## PRICE OF THE BROOM GOING UP ONCE MORE

Dust goes up every day but it is seldom that the price of a broom follows suit. An alarming shortage in the crop of broom corn in the western and central states has caused such a condition and wholesalers expect that a change will be made within the next two or three weeks. An agent for one of the large broom manufacturers said that possibly only the wholesale price would change. However, he did not know how much the advance would be.

The broom corn, from which the material for the lower end of the broom is taken, somewhat resembles ordinary corn. The splints grow at the top of the stalk. If cultivated merely for its corn value, this product would be practically worthless as the ears which grow on it are small and can be used for nothing but seed.

## FUNERAL OF WILLIAM CLARK MONDAY P. M.

The funeral services over the body of William Clark who died at his home in New Guilford Saturday afternoon were conducted at 2 o'clock Monday at the late home. The body was buried at the Dennison church cemetery in Knox-co.


S.S.S. REMOVES ALL HUMORS FROM THE BLOOD

The cause of all skin diseases can be traced to some humor in the blood, and therefore the cure of any skin trouble can come only through a thorough cleansing of this vital fluid. Salves, washes, lotions, etc., relieve some of the itching and discomfort, help to reduce inflammation, or aid in keeping the cuticle clean, but such treatment does not reach the blood, and of course can have no real curative effect. S.S.S. cures Skin Diseases of every kind because it purifies the blood. It is an internal remedy for an internal trouble, and works on the only reasonable and certain method of cure. S.S.S. removes all acids and humors from the circulation and leaves the blood stream rich, healthy and nourishing in order that it may supply the cuticle with the necessary properties to restore it to its smooth, normal condition. Book on Skin Diseases and medical advice free. S.S.S. is sold at drug stores.

THE SWIFT SPECIFIC CO., ATLANTA, GA.



Hanna's Green Seal

"THE MADE-TO-WEAR PAINT"

Has stood the test of time and has been improved in quality with the passing years.

Many brands of paint are offered for sale and quite often careful scrutiny is not given the subject with reference to the quality of the paint to be used.

EXPERIENCE IS A GOOD TEACHER. TEST THE QUALITY.

It is a good idea to learn the composition of the paint you intend to use. There is a difference.

The printed formula appears on every package of Hanna's Green Seal Paint.

This is an evidence of good faith and attests the confidence the makers have in their product.

FOR SALE BY

Preston & Burrell, Coshocton; Strome Bros., Warsaw; Clyde Wheeler, Conesville; James A. Bell, Roscoe, O.



"Time's Flight Turned Backward"

SAGE AND SULPHUR

Made Her Look Twenty Years Younger

READ MRS. HERRICK'S SWORN STATEMENT

State of New York, County of Monroe } ss. Rochester, N. Y.

Nancy A. Herrick, being duly sworn, deposes and says: When I was a girl, I had a head of heavy, long, dark brown hair which was the envy of my schoolmates, and which attracted the attention and remarks of strangers. As I grew older, my hair commenced to come out, just a little at first, but gradually more and more, and then began to turn gray. I was induced by the many good reports I had heard of Wyeth's Sage and Sulphur Hair Remedy to try a bottle. My hair was quite thin and gray when I began using Sage and Sulphur, and you can imagine my satisfaction when I found that it was fast coming back to its natural condition, being thicker, darker and more glossy than it had been for a long time. I continued to use Sage and Sulphur, and my hair is now as heavy, dark and smooth as when I was a girl of sixteen. It is now four years since I commenced using Sage and Sulphur, and my hair is still in splendid condition.

Robert W. Nail Notary Public Monroe County

Sworn to before me this 15th day of July, 1908. Robert W. Nail Notary Public. Nancy A. Herrick

Preserve Your Youth and Beauty by Using

WYETH'S SAGE AND SULPHUR HAIR REMEDY

It Is Pure, Safe And Reliable
It Is Not Sticky, Oily Or Greasy
It Is An Elegant, Refreshing Dressing
It Makes The Hair Soft And Glossy
It Quickly Removes Dandruff
It Restores Faded And Gray Hair To Natural Color
It Stops Hair Falling And Makes The Hair Grow

It Will Make You Look Years Younger

PRICE 50c. and $1 A BOTTLE

AT ALL DRUGGISTS

If Your Druggist Does Not Keep It, Send Us The Price In Stamps, And We Will Send You A Large Bottle, Express Prepaid.

WYETH CHEMICAL COMPANY 74 Cortlandt St. NEW YORK, N. Y.

For sale and Recommended by Siegrist & Williams.


NewspaperARCHIVE® NewspaperARCHIVE®

## Jeff Knew His Cue Perfectly, But He Didn't Hear it

By "Bud" Fisher

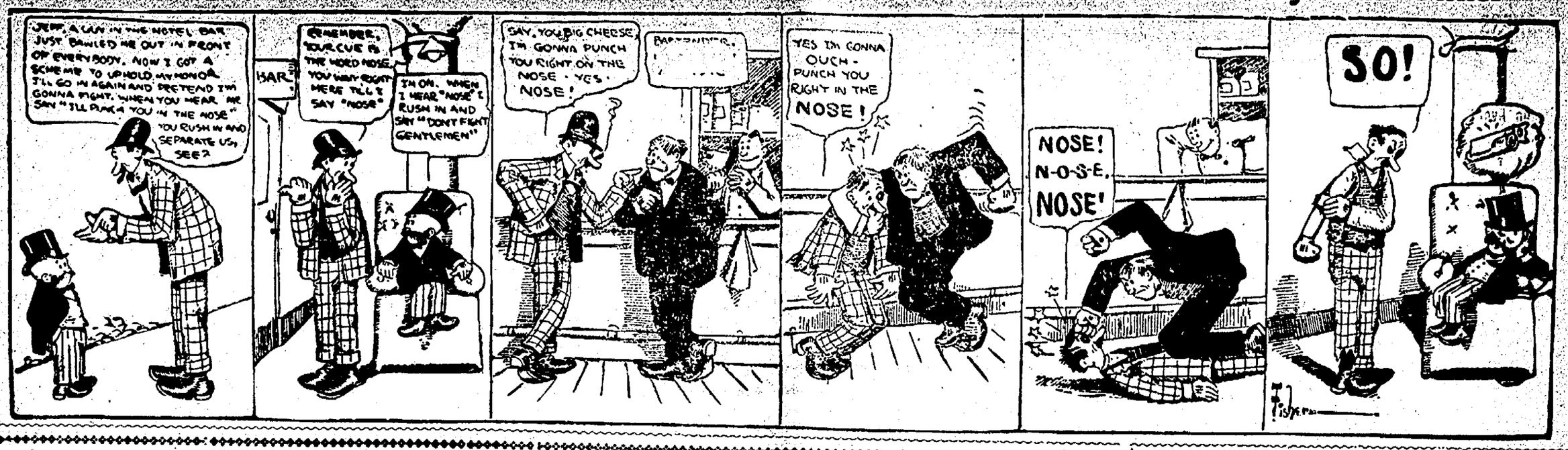


# The Daily Age's Classified Page

IF YOU WANT WHAT YOU WANT WHEN YOU WANT IT, READ THIS PAGE EVERY DAY

**Age Want Ad. Rates**
25 words 25 cents six consecutive insertions, cash with copy invariably. Extra words one cent each. Phone for free Age Want Ad Messenger who will call in a hurry at your home for copy and cash.

### WANTED

Skirts dry cleaned and pressed, 50 cents. Gents' suits dry cleaned and pressed, $1.25.
HENRY MILDER
626 Main street.
Bell phone 410

WANTED—5-room house, modern conveniences, centrally located; rent reasonable. Address 343 care of Age office.

WANTED—Anyone, anywhere, can start a mail order business at home. No canvassing. Be your own boss. Send for free booklet. Tells how. Heacock, E. 1191 Lockport, N. Y.

WANTED—An intelligent person may earn $100 monthly corresponding for newspapers. No canvassing. Send for particulars. Press Syndicate, F. 1292 Lockport, N. Y.

WANTED— Chamber maid at Park hotel.

WANTED—Messenger boy, must be over 16 and have wheel, good chance to learn the business, either phone 38. Postal Telegraph Co.

AGENTS WANTED—to sell Texas lands. No experience necessary. Big money for traveling salesmen. If you are a "live wire" write E. K. Clark, sales manager, Hamlin, Texas.

WANTED—Position as cook; willing to do general housework; can furnish good references. Address No. 344 care Age.

WANTED — Demonstrators; either sex; stop canvassing. Write for new method; permanent outside work; no capital; $3 to $5 daily; experience unnecessary. Central Mfg. Co., Pittsburg, Pa.

WANTED AGENTS—To canvass every town for "made to measure" underwear. Liberal commissions. Territory guaranteed. The Ohio Textile Co., Panesville, O.

WANTED—Energetic young man with good education for position in office of local manufacturing plant. One with some business experience preferred. Excellent opportunity. Address giving age, experience, etc., "Assistant," care of The Age office.

### POSITIONS WANTED.

Perhaps you can't secure just the kind of employment in this city you desire. A "Position Wanted" ad in this paper and 90 other daily papers in Indiana, Illinois and Ohio will get what you want. $2.50 per line each insertion. Austill Advertising Syndicate, Elwood, Indiana, Write for list of papers.

### FOR SALE OR TRADE.

If you want to Sell or Trade anything, a want ad in this paper and 90 others in Indiana, Illinois and Ohio will find your party. It will only cost you $2.50 per line of 6 words, write us for list of papers. Austill Advertising Syndicate, Elwood, Indiana.

### FOR SALE

FOR SALE—A $20.00 china closet; mission style for $15; 1 fancy oak chair $3; 1 $25 gas range for $12.50; 1 sideboard at a bargain for $19, 1 cabinet bath. Enquire within a few days at 417 S. Fourth-st.

### BUILDERS' SUPPLIES.

When you want the best for the lowest prices in lime, cement, rock-plaster, etc., call on John D. Stevenson, Third-st., opposite court house. Both phones 527.

### FOR SALE

Public Auction of Horses
Friday, August 25, '11
Coshocton Horse & Mule Co.
Will have some of the high class of horses of all kinds, among them will be three pair of matched geldings of the general purpose type and several of the best roadsters we have had this year. As usual, we will have plenty of the cheaper ones. Horses sold at private sale will be charged the same commission as if sold in auction. Cash or bankable note for three months will be taken with interest at 6 percent. Try and be with us, it will be well worth your time.
JOHN M. ADAMS,
Coshocton, O.
F. W. Andrews, auctioneer,
McConnell & Karr, clerks.

FOR SALE—Seven room house with modern improvements located at 323 North Eighth street. Call Citizens' phone 395.

FOR SALE — Phaeton in excellent condition, two sets of wheels. Inquire Arthur Woelfle, 303 S. Fourth-st

FOR SALE—4-room cottage, large lot and barn, 415 N. Third street.

FOR SALE—Light spring wagon, $12, at Lembright's livery barn, Third-st.

FOR SALE—Four chair modern barber shop. W. T. Spach, Elwood, Ind.

FOR SALE—A 26 months old chestnut sorrel draft gelding colt, 15 1-2 hands high, weight 1330 pounds, on pasture, thin in flesh, extra heavy bone, exceedingly gentle and tractable disposition, broken to harness, works true. Sire, Isaac Norris' imported black Norman—Dam, Norman mare weighing 1725 pounds, very promising. Samuel Park, R. D. 2, Fresno, O.

FOR SALE—Fine seed rye yielding 25 bushels per acre on thin ground. Apply F. L. Rodehaver, Walhonding Ohio, R. F. D. No. 2. Citizens phone 746.

FOR SALE—Cot, in good condition. Inquire 733 Poplar st. Bell phone 288.

FOR SALE—Pony outfit including pony cart, harness and saddle. Cheap if sold at once. F. W. Kreber, 729 Poplar street.

FOR SALE or trade—80 acres in Brevard county, Fla. Good orange land. Half mile from railroad. Write John Stonebrook, Mt. Vernon, O.

### LOST OR FOUND

LOST Strayed or Stolen—White male bull terrier answering to name of "Trixie." Has small brown spots on ears and on tip of nose. Return to Cantwell's shoe store and receive reward.

LOST—Small black pocket book containing $1.76. Lost on S. Second-st., near the corner of Main. Finder return to The Age office or call 470 B. Citizens.

### BIG TIME AT ADAMSVILLE

The Adamsville home-coming closed Saturday with an attendance of about 2,500. The day was made pleasant for those from afar and those at home felt well repaid for attending. An interesting program of events made the work of the association all the more appreciated. Senator Green of Coshocton spoke.

### DRESDEN BECOMES ENTHUSED AGAIN

Surveyors who have been at work around the sheet mill in Dresden for several days have completed their work. They were uncommunicative, and left a number of stakes as the result of their work. It is a fruitful topic of discussion among the Dresden people, who hope it may mean the enlargement of the plant.

### FOR RENT

FOR RENT—2 nice 4-room flats, for small families. Water and gas. Cheapest rent in the city. Call on Wm. Maxwell, at Compton's Harness Shop.

FOR RENT—Store room formerly occupied by Imperial restaurant. Fine location. Apply B. W. Pope.

FOR RENT—One half double house corner South Fourth and Mulberry-st. consisting of 3 rooms, two down and one up. All good sized rooms. For terms apply to Theo Agnew, at The Ransom Dry Goods Co.

FOR RENT—Seven room house on Cambridge street. $10 a month. Inquire Citizens' phone 173 or Bell 79.

FOR RENT—House on Hay avenue, close to pottery; also house centrally located. All modern, newly papered. Rent reasonable. Inquire 220 South Eighth street. Citizens' phone 312-B.

FOR RENT—Five unfurnished rooms one square from courthouse; bath and modern conveniences. Inquire at 203 South Fourth and Walnut sts.

FOR RENT—Portable house, suitable for Chautauqua campers. Rent reasonable. See anyone at O'Donnell's Smoke House for particulars.

FOR RENT; Four-room cottage within five minutes walk of six factories and Main street, gas and water, basement under whole house. $8.50 per month. Inquire 264 S. Second-st.

FOR RENT—4-room house on North Second street. Also furnished rooms for light housekeeping. Inquire Mrs. Anna Lennon, North Second-st. 14-6

FOR RENT—2 unfurnished rooms on first floor. Modern conveniences and fine location. 605 Walnut-st. Mrs. Ezra Lynde. 14-6t

FOR RENT—Furnished room. Rent reasonable to right party. Inquire 621 Locust street. 14-6t

### GROCERS

TRY WARD'S
MOTHER'S BREAD
At Gamble's Grocery
516 Main Street. Both Phones 71

AGE WANT ADS
Read for Profit—Use for results

### MISCELLANEOUS

WOMEN, sell guaranteed hose. 70 per cent profit. Make $10 daily. Full or part time. Beginners investigate. Strong Knit, Box 4029, West Philadelphia, Pa.

Ask your grocer for Parrish Bros.' Peerless Brand creamery butter. Accept no other. Quality guaranteed.

### PUBLIC STORAGE!

Household goods, pianos, automobiles, etc. Goods called for and delivered. I have also made arrangements with a first class packer to crate household goods for shipment. New room, free from all mustiness and dust. Reasonable rate. Fred Beutenmiller, office, South Hickory-st. corner Orange street. Both phones.

### FRESH VEGETABLES

Pulled only a few hours before placed on your table.

Sweet Corn, Carrots,
Beets, Cauliflower, Onions,
Cucumbers, Radishes, Tomatoes,
New Cabbage.

Delivered in the Green and White wagon to your door.
Cit. phone 725-C.
John M. Wells, Gardener.

## Legal Notice

In the probate court of Coshocton county, Ohio.

Charlotte Larr, plaintiff,
vs.
William Larr, defendant.

The defendant whose residence is unknown will take notice that on the 7th day of August A. D. 1911, plaintiff filed her petition in said court, praying for divorce from said defendant on the ground of gross neglect of duty and willfull absence for more than three years, that said cause will be for hearing on and after Sept. 20th, A. D. 1911.

C. O. TURNER,
Attorney for the plaintiff.

### BOB RYAN HOME AND TROUT GLAD

Robert E. Ryan returned home on Monday from a five weeks' outing in northern Michigan where he fished many streams for trout and caught a miraculous draught every time. He has photographs to prove his assertions and declares he never saw such trout fishing in his life.

### Notice to Contractors!

Notice is hereby given that the commissioners of the road district composed of the townships of Tuscarawas, Franklin, Jackson and Keene in Coshocton county, Ohio, will receive sealed proposals at the office of the county auditor Aug. 29, 1911 for the improvement of that part of the Coshocton and Newcomerstown road lying between the Tuscarawas-Lafayette township line and the Hardscrabble schoolhouse, about one mile in distance, by grading, draining and surfacing with coal mine cinder according to the plans and specifications on file at the county auditor's office and at the office of J. A. Hanlon, engineer, on and after the 28th day of August, 1911.

Each bid must be accompanied by a certified check on a solvent bank in the sum of $500 payable to the secretary of the commissioners of said road district, or by a bond in like amount with two freeholders as sureties, one of whom must be a resident of Coshocton county, as a guarantee that if the proposal is accepted, a contract will be entered into and its performance properly secured to furnish the materials and perform the work required by the plans and specifications, otherwise, to become the property of said road district as liquidated damages.

The commissioners reserve the right to reject any or all bids.

By order of John Wagoner, E. M. Norman, Allen Haines and David Markley, Road District Commissioners.

14-21-28 F. E. Mowrey, County Auditor.

### VETERANS ATTEND CADIZ REUNION IN MOTOR CARS

Capt. Lybarger, S. F. Timmons, A. H. Thomson and Henry King, Coshocton veterans, will go to Cadiz Tuesday to attend a big soldiers' reunion. They will make the trip in motor cars, Messrs. McCoy, Gosser and Timmons, and some other friends, taking them over. They will leave early in the morning and expect to return about 8 p. m.

## TODAY'S MARKETS

THE AGE RECEIVES BY WIRE DAILY MARKET REPORTS FROM PITTSBURG, CLEVELAND, CHICAGO, TOLEDO AND OTHER CENTERS CORRECTED EVERY DAY.

### Chicago Live Stock

CHICAGO—Cattle: Beeves, $5 00@7 65; Texas steers, $4 50@6 25; western steers, $4 10@6 40; stockers and feeders, $3 00@5 50; cows and heifers, $2 20@6 10. Calves—$5 75@8 25. Sheep and Lambs—Native sheep, $2 40@3 85; western, $2 75@3 85; native lambs, $3 75@4 00; western, $3 75@7 10; yearlings, $3 75@4 25. Hogs—Light, $7 25@7 85; mixed, $7 05@7 80; heavy, $6 90@7 70; rough, $6 90@7 15; pigs, $6 10@7 70. Wheat — No. 2 red, 90@90½c. Corn—No. 2, 64½@65¾c. Oats—No. 2, 40c.

CINCINNATI—Wheat: No. 2 red, 88@90c. Corn—No. 2 mixed, 66½@67c. Oats—No. 2 mixed, 39½@40c. Rye—No. 2, 85@87c. Lard—$8 37@8 50. Bulk Meats—$10 25@10 50. Butter—Creamery extras, 27½c; creamery firsts and seconds, 21@23c; dairy, 18c. Poultry—Springers, 13@14c; hens, 10c; turkeys, 15@16c. Eggs—15@16c. Cattle—$3 50@6 55. Sheep—$1 50@3 50. Lambs—$3 00@7 10. Hogs—Packers, $7 80@7 95; stags, $4 00@5 75; sows, $5 00@6 85; pigs and lights, $4 00@7 95.

EAST BUFFALO—Cattle: Export cattle, $6 25@6 90; shipping steers, $6 00@6 40; butcher cattle, $5 50@6 75; heifers, $4 00@6 00; fat cows, $3 50@5 25; bulls, $3 25@7 00; milkers and springers, $25 00@60 00. Calves—$9 00@9 50. Sheep and Lambs—Mixed sheep, $3 50@4 00; wethers, $4 00@4 35; ewes, $3 25@3 75; lambs, $5 00@7 40; yearlings, $4 75@5 25. Hogs—Heavies, $8 00; mediums, $8 00@8 05; Yorkers, $8 10; pigs, $8 10; roughs, $6 75@6 85; stags, $4 50@6 00.

PITTSBURG—Cattle: Choice, $6 70@7 00; good, $6 25@6 60; tidy butchers, $5 80@6 15; heifers, $3 00@5 25; cows, bulls and stags, $2 00@4 50; fresh cows, $25 00@60 00. Calves—Veal, $6 00@8 00. Sheep and Lambs—Prime wethers, $3 75@4 00; good mixed, $3 35@3 65; lambs, $3 50@7 00. Hogs—Heavy hogs, $7 70@7 75; mediums, $8 00@8 05; heavy mixed, $7 85@7 90; Yorkers, $8 05@8 10; pigs, $7 50@8 00.

CLEVELAND—Cattle: Choice steers, $5 85@6 35; heifers, $4 00@5 25; fat cows, $3 75@4 00; bulls, $3 75@4 00; milkers and springers, $20 00@52 00. Calves—$8 50 down. Sheep and Lambs—Spring lambs, $4 00@6 75. Hogs—Heavies, mediums and pigs, $7 90; Yorkers, $8 00; roughs, $7 00; stags, $6 00.

TOLEDO—Wheat, 92½c; corn, 67½c; oats, 41c; rye, 85c; cloverseed, $11 55.

### OHIO NEWS

**Scale Signed by Potters.**

East Liverpool, O., Aug. 14.—Manufacturing potters throughout the United States were advised from Atlantic City that there would be no strike in the trade Oct. 1, and that a two-year wage and working agreement had been perfected by the labor committee of the United States Potters' association and a committee representing 15,000 members of the National Brotherhood of Operative Potters.

**Crushed by Elevator.**

Cleveland, O., Aug. 14.—With his hands convulsively clutching an elevator cable into which, in some unknown way, an electric current had been diverted, Walter Peltz, 31, an employe of the Atlantic Foundry company, stood trapped in the open elevator shaft and watched a slowly descending elevator until it crushed out his life.

**Party Judge Is Supreme.**

Columbus, O., Aug. 14.—Under the primary law final judgment as to whether a man may vote a particular ticket at the coming primary rests with the judge of the political party whose ticket he seeks to vote, according to an opinion given by Attorney General Hogan to Secretary of State Graves.

**Lightning Fires Dwelling.**

Barnesville, O., Aug. 14.—The home of David Patterson, a farmer, was struck by lightning and totally destroyed. Patterson and his three daughters were asleep at the time and two of the girls were rescued in a semi-conscious condition.

**Loses Job; Drinks Acid.**

Portsmouth, O., Aug. 14.—Alice Bolt, 24, despondent because poor business compelled her to give up the management of the Hotel Portsmouth, swallowed carbolic acid and died in a few hours.

**Wickersham Rumor Afloat.**

Washington, Aug. 14.—According to a report coming from reliable sources, Attorney General George W. Wickersham will retire soon from the cabinet and resume the practice of law.

### Local Grain and Feed Market.

(Corrected by Hanley Milling Co.)

| | |
|---|---|
| New wheat | .80 |
| Corn | .70 |
| Oats | .45 |
| Rye | .70 |
| Flour | 5 40 |
| Flour, per 1-4 bbl | 1 35 |
| Flour, per 1-8 bbl | .68 |
| Meal, yellow bolted, 10 lb | 25 |
| Meal, unbolted | 1.60 |
| Bran | 1.40 |
| Middlings | 1.40 |
| Screenings | $1.25 |
| Chops | $1.60 |

Retail Prices

| | |
|---|---|
| Old shelled corn | 80 |
| Ear corn | 80 |
| Oats | 65 |

### Poultry

(Corrected by Chas. E. Lorenz.)

| | |
|---|---|
| Turkey, per lb | 15 to 17 |
| Chickens, young | 16c |
| Chickens, old | 10c |
| Ducks | 12c |
| Geese | 10 |

Seeds

| | |
|---|---|
| Best cloverseed (selling price) | $9 to $9.50 |
| Mammoth cloverseed | $9 to $9.50 |
| Alsike | $10 |
| Timothy seed | $5.75 |

### Produce.

(Corrected by Snyder Grocery Co.)

| | |
|---|---|
| Butter | 16 |
| Eggs | 15 |
| Old chickens | 12 |
| Spring chickens | 16 |
| Country lard | 9 |
| New cabbage | 3 |

Retail Prices

| | |
|---|---|
| Butter | 20 |
| Eggs | 18 |
| Potatoes | $1.35 |
| Old chickens | 15 |
| Spring chickens | 20 |
| Country lard | 12 1-2 |
| Honey, per lb | 20 |
| New cabbage | 5 |

### Hay, Etc.

(Corrected by Thomson & son)

| | |
|---|---|
| Hay, loose | $17.00 |
| Hay, baled | 18.00 |
| Straw, baled | 6.00 |
| Oil meal, selling price | 2.00 |
| Salt, per bbl | 1.10 |
| Timothy seed (retail) | 5.75 |

### Notice To Contractors.

Notice is hereby given that the Commissioners of the special road district composed of the townships of Tuscarawas, Franklin, Jackson and Keene in Coshocton County, Ohio, will receive sealed proposals at the office of the County Auditor at Coshocton, Ohio, until 11 o'clock a. m. of Aug. 22, 1911, for the improvement of extensions of Highway No. 1 in Franklin township for distances of about 4700 feet from the south end of the present improved roadway by grading and draining according to plans and specifications on file in the County Auditor's office and at the office of J. A. Hanlon, engineer on and after the 15th day of August, 1911.

Each bid must be accompanied by a certified check on a solvent bank in the sum of $500 payable to the secretary of the commissioners of said road district, or by a bond in like amount with two freeholders as sureties, one of whom must be a resident of Coshocton county, as a guarantee that if the proposal is accepted, a contract will be entered into and its performance properly secured, to furnish the materials and perform the work required by the plans and specifications, otherwise, to become the property of said road district as liquidated damages.

The commissioners reserve the right to reject any or all bids.

By order of John Wagoner, E. M. Norman, Allen Haines and David Markley, Road District Commissioners.
F. E. Mowrey,
7 14 21 County Auditor.

CHICHESTER S PILLS
THE DIAMOND BRAND.
Ladies! Ask your Druggist for Chi-ches-ter S Diamond Brand Pills in Red and Gold metallic boxes, sealed with Blue Ribbon. Take no other. Buy of your Druggist. Ask for CHI-CHES-TER S DIAMOND BRAND PILLS, for 25 years known as Best, Safest, Always Reliable
SOLD BY DRUGGISTS EVERYWHERE

NEWSPAPER ARCHIVE®

A Free Trip to Coshocton

# All Round the Store Sales

A Free Trip to Coshocton

# Tuesday Morning We Start the All-Round the Store Sales, Which Means from Aug. 15th to 31st You Have the Opportunity of

Buying Seasonable Merchandise at Surprisingly low prices.

## A Free Trip to Coshocton

How can you get this free trip to Coshocton? It is like this during this AUGUST SALE, from the 15th to 31st, you purchase $10.00 or more of merchandise at this store and we will refund you your railroad fare within a radius of 25 miles.

## Specials in Every Department

Every department has extra specials for you. Note some of the following ones below, then join the crowds of shrewd shoppers who will take advantage of this AUGUST SALE and a free trip to Coshocton.

## White Goods

One table of fine White Dress Goods in checks, stripes, dots and small figured designs ,formerly 20c and 25c values. August sale ..... **15c yd**

One table of still finer White Goods in neat designs and stripes, formerly 30c and 40c per yard. August sale ..... **19c yd.**

Corset Cover Embroidery and Flouncings in a good line of patterns. August sale ..... **12 1-2c yd.**

## Muslin Garments

Womens' $1.00 and $1.25 Gowns and Slipovers. August sale ..... **75c**

Womens' Long Skirts, $1 value. August sale .... **75c**

Womens' and Misses' Short Skirts, 75c and $1 values. AUGUST SALE ..... **57c**

## Rugs and Carpets

The time is now ripe for you to buy that rug or rugs you may want in the future, take advantage of these prices during our August sale.

All 8-3x10-6 Royal Wilton Rugs, $32.50 values. August sale **$25**

All 9x12 Tapestry Rugs, August sale..... **$10**

All 8-3x110-6 Roxbury Rugs, August sale price ..... **$15**

All 8-3x10-6 5-frame body brussels, AUGUST SALE ..... **$18**

All 8-3x10-6 9-wire Tapestry Rugs, AUGUST SALE ..... **$10**

All 8-3x10-6, 9 wire Tapestry Rugs, August sale ..... **$8.50**

**THREE-QUARTER CARPETS**—Our entire line of 3-4 Carpets is offered during this August sale at **Wholesale Prices.**

## Wash Goods and Domestics

36 in. Hill's Bleached Muslin during this sale, per yd **8c**

20 yds of fine quality of unbleached muslin, for AUGUST SALE **$1.00**..... ..... **$1.00**

500 yds. all Linen Crash for AUGUST SALE, yd **5 3-4c**

36 in. Light Percales, all good patterns for AUGUST SALE ..... **9 1-2c**

All linen hand Towels, 25 to 35c values. AUGUST SALE, each ..... **19c**

500 yds. Apron Gingham, AUGUST SALE, yd. ..**3 3-4c**

500 yards regular 10c and 12 1-2c Dress Ginghams. August sale ..... **8 1-2c yd.**

Princess Voile, a fabric which will make handsome little gowns in a good line of colors. Aug. sale **35c yd.**

Linen Pongee Suitings in colors, formerly 30c to 45c, August sale ..... **19c yd.**

Imported Shirting Madras in white grounds with colored stripes, 25c value. August sale .....**17c yd.**

## Silks

24 in. Figured Foulards, 75c values ..... **39c**

24 in. Figured Foulards, 85c values ..... **69c**

24 in. Figured Foulards, $1 values ..... **79c**

27 in. Black Serge Silk, 85c value ..... **48c**

## Dress Goods

50 in. Black Panama, invisable stripe $1.25 value ..**84c**

42 in. Black Panama, invisable stripe, 85c value ....**57c**

One table 40 and 42 in. Colored dress goods in brown, blues, greens, tans, wisterias and fancy mixtures, all $1 values. August sale .....**67c a yd.**

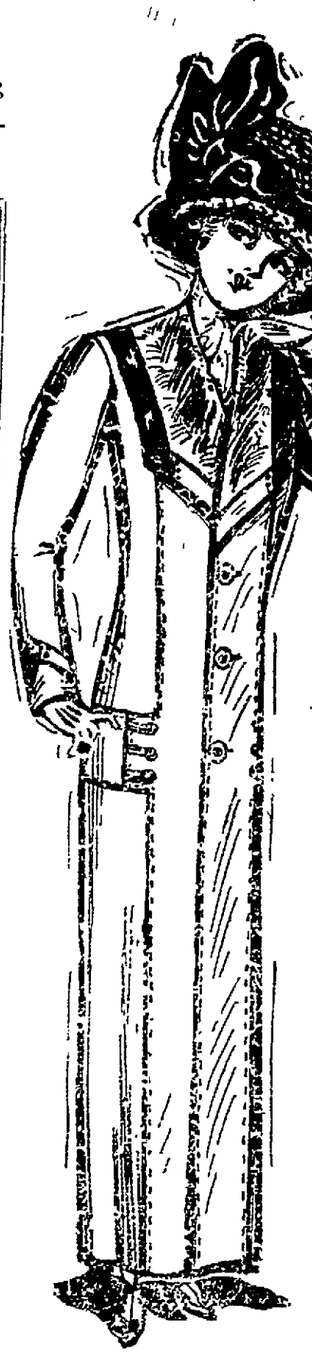

**All kinds of Underwear, from 50c down, 10 per cent discount.**

**All knit Underwear from 75c up, 20 per cent discount.**

**All Lace Curtains, 25 per cent. discount**

**25 Women's Black Underskirts, $1.00 values, AUGUST SALE** ..... **50c**

## Dinnerware

All fancy China, 20 per cent. discount.

3 Haviland 100 piece sets will be offered during this sale at $19.00.

## Millinery

We have not stopped to even think of the cost of these trimmed hats which have been cut so deep in price that you cannot resist the tempting hats at such prices.

25 trimmed hats, formerly $3.50 to $5. AUGUST SALE ..... **50c**

25 trimmed hats, formerly $6.50 to $10. AUGUST SALE ..... **$1.00**

25 trimmed hats formerly $7.50 to $12.50. AUGUST SALE ..... **$1.75**

## Ready-to-Wear Garments

This departeent has many a good suit, dress, shirt waist, coat and under skirt at prices in reach of every one: some at one-half, one-third and one-fourth the regular price. During August it will more than pay you to visit this department.

20 women's 50 and 54 in. coats in the season's latest models in plain and fancy mixtures, many of these models were picked up by our buyer last week in the ready to wear market: values $12.50 to $15.00. AUGUST SALE $9.85.

## 60c on the Dollar — FURNITURE — 60c on the Dollar

AUGUST SALE of Furniture is to your advantage for to make room for the fall lines, which will soon be coming in. We have gone through our well known line of furniture and selected 125 pieces of furniture including such as bed room, parlor and dining room and library furniture and marked these pieces at a reduction of 40 percent, as we must have the room and no doubt you need some of these folowing pieces, such as

| | | |
|---|---|---|
| $28.00 BUFFETS for ..... $16.80 | $13.50 LIBRARY TABLES for .... $8.10 | $4.50 PARLOR TABLES for ..... $2.70 |
| $33.00 BUFFETS for ..... $19.80 | ..$16.50 LIBRARY TABLES for ... $8.10 | $6.00 PARLOR TABLES for ..... $3.60 |
| $38.00 BUFFETS for ... $22.80 | | $7.00 PARLOR TABLES for ..... $4.20 |
| $27.50 PARLOR SUITES for ... $16.50 | $16.50 LIBRARY TABLES for .... $9.90 | $8.50 PARLOR TABLES for ..... $5.10 |

Space will not permit us to tell you all the good pieces of furniture which we have marked way down for this AUGUST SALE. Investigate and convince yourself that we have done all we claim to do.

# The Fountain Dry Goods Company

NEWSPAPER ARCHIVE® NEWSPAPER ARCHIVE®